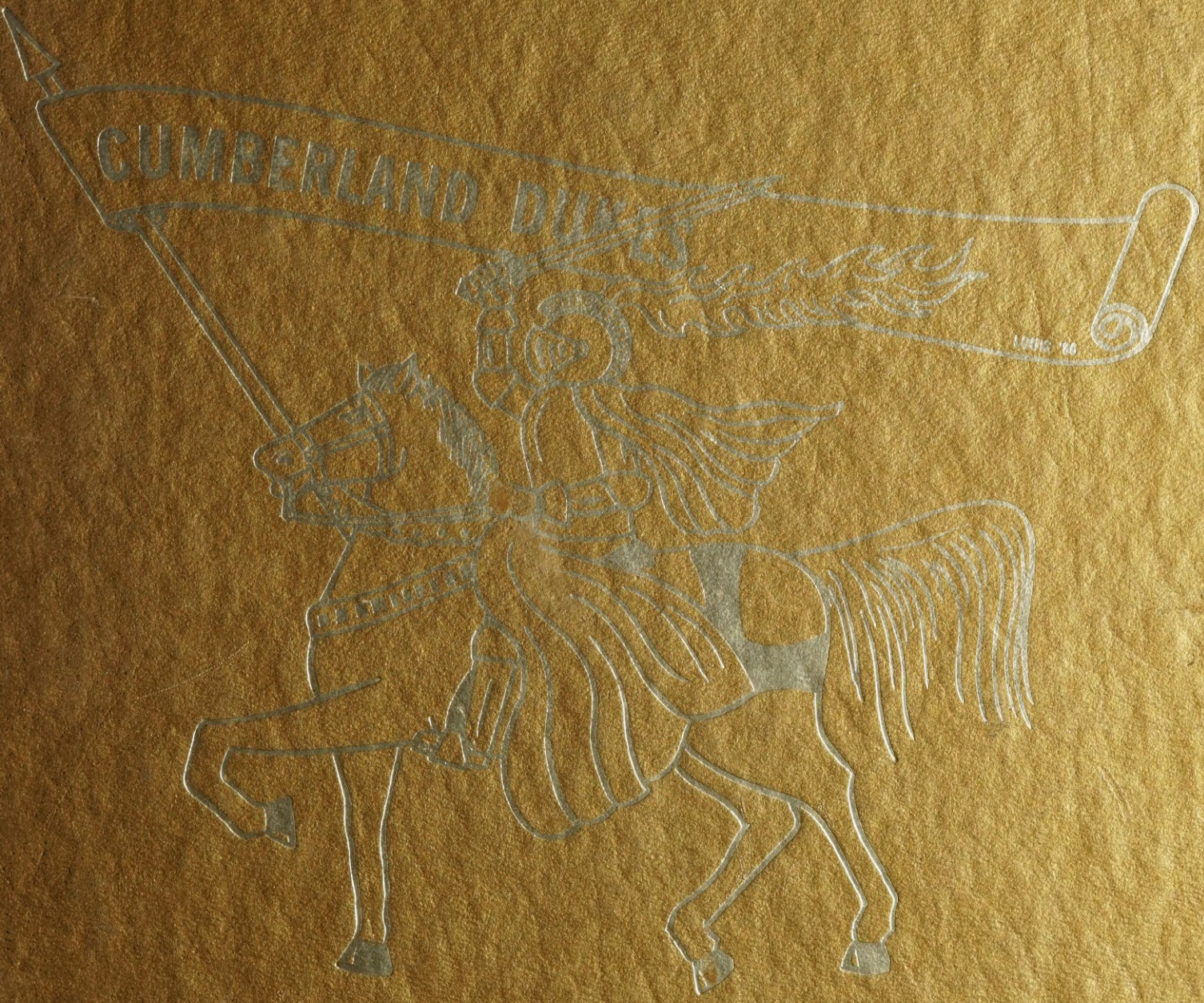

PENNY DAWSON

Cumberland County Museum

PROPERTY OF:

CUMBERLAND COUNTY HISTORICAL SOCIETY
P. O. BOX 188
CUMBERLAND, VA 23040

804-492-3348

Digitized by the Internet Archive
in 2022 with funding from
LYRASIS and LYRASIS Members

https://archive.org/details/cumberlanddukes1986cumb

Cumberland County High School

Cumberland, VA 23040

1986

Volume XIV

Progressing

The Old High School Building was 50 years old this year. Built in 1936, it has seen much during its 50 years. Originally it housed grades 1-12, with the library located upstairs in the center (now room #10) and the auditorium at the downstairs center. As the years progressed, many things happened. The school system changed and only students in grades 8-12 were here and the library moved to a separate unit. Room #3 went from a grade school room to a science lab to the art room to the teachers' lounge.

What will the building be like in 50 more years? Only passing years will tell.

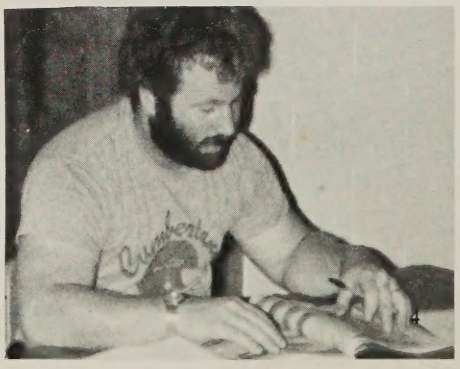

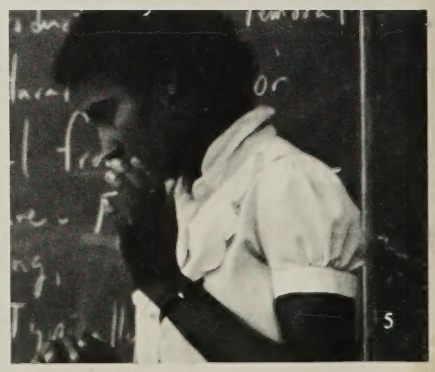

1. The Students of C.H.S. say farewell to another school day. 2. Donna Kirkland waits for the Homecoming Dance to begin. 3. Timmy Reid shows off his karate skills. 4. Coach Ferris figures up grades for his advanced P.E. Class. 5. Carol Trent asks a question during Government Class. 6. Mr. Justice and Mrs. Jamerson discuss important business before school. 7. Lonnie Smith and Otis Bowles trying to Be-FRESH?

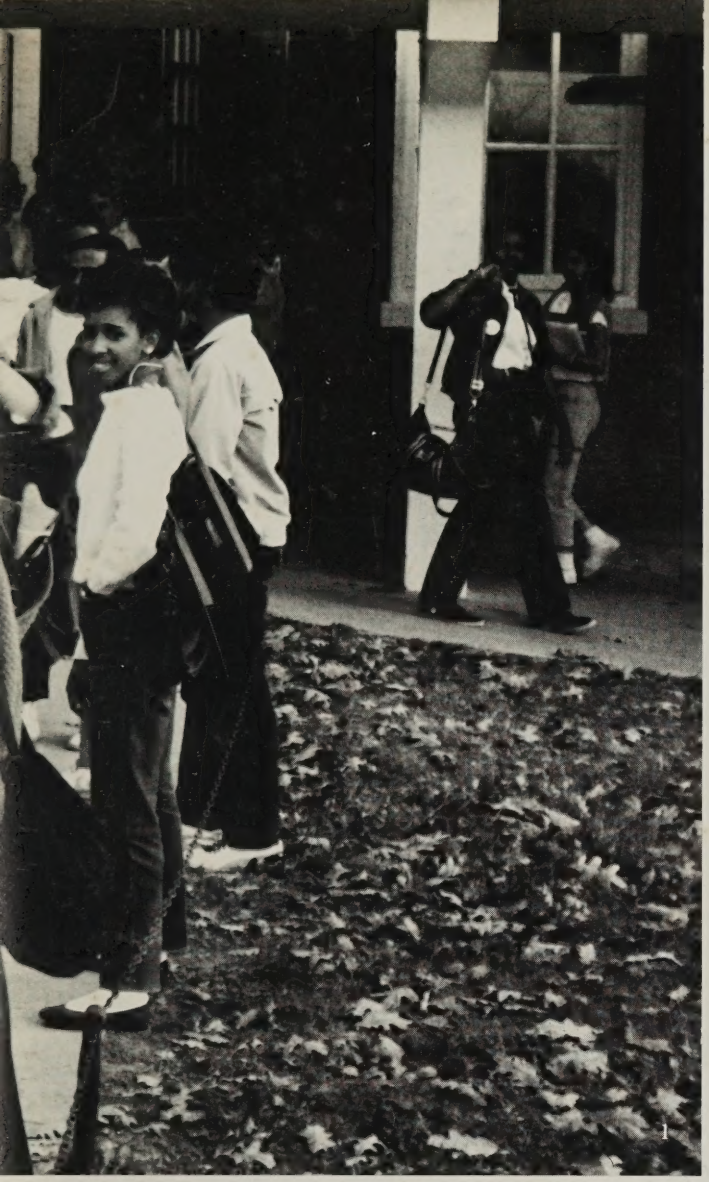

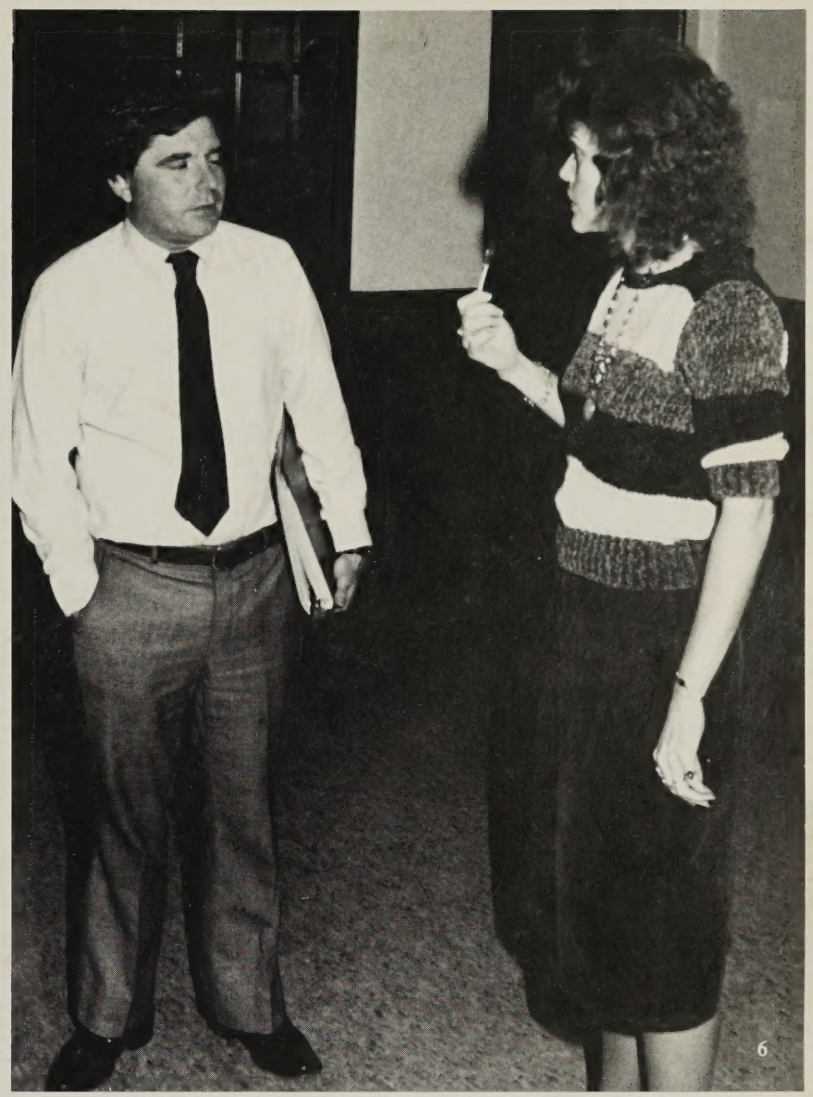

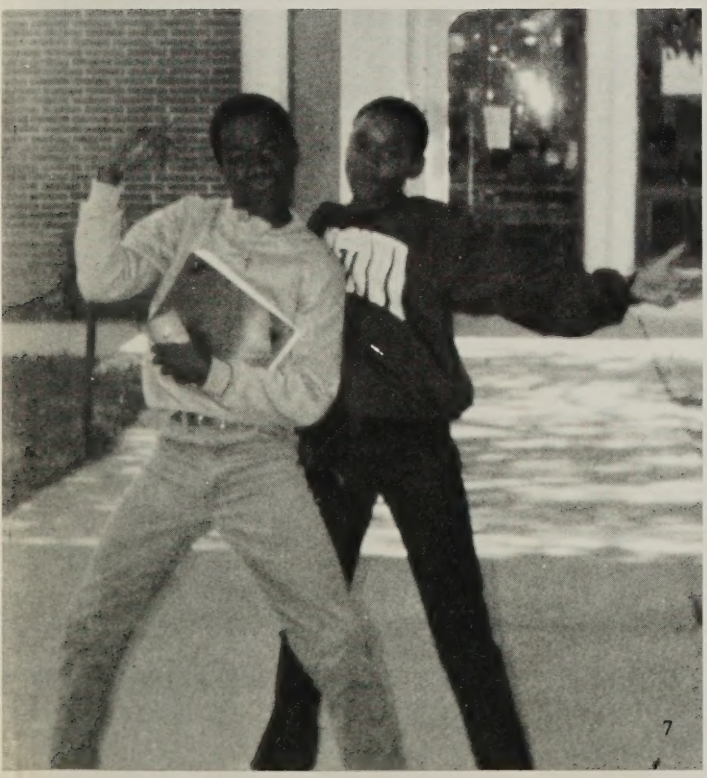

Table of Contents

Sports 5

Clubs & Activities 21

Faculty 36

Seniors. 46

Juniors. 61

Sophomores. 69

Freshmen. 77

Rookies 83

Preschoolers 89

Advertisements 91

Progress = ?

Teachers constantly strive to improve. How? This year many teachers, such as Ms. Mary Bright, worked on their masters degrees. Other teachers, such as Coach Horton, worked on additional endorsements in teaching. Many teachers took classes for recertification on personal enrichment. Teachers attended in-service workshops and studied test scores and learned how to work computers. They called parents and went to committee meetings and worked on curriculum guides. As one teacher responded, "I hope all of this will help. I would hate to think I did all this for nothing!"

1. Duane Asal and Paul Duty discuss the skipping policy with Mr. Foster. 2. Johnny Reed is going to teach Mrs. Jamerson's English Class. 3. Ms. Ratay gets a few nice gestures from her students. 4. Amanda Swafford plays merrily during break.

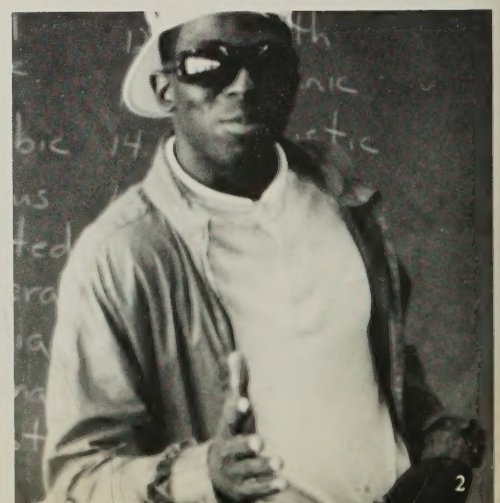

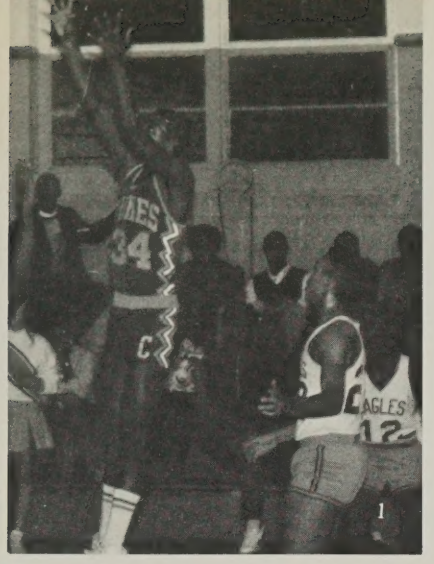

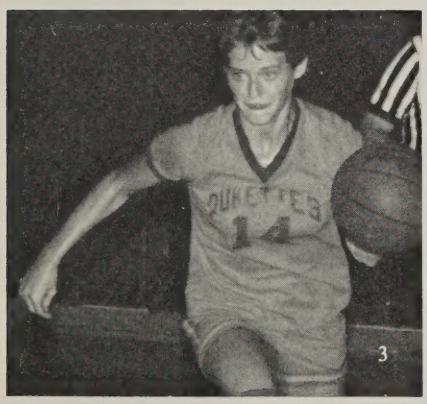

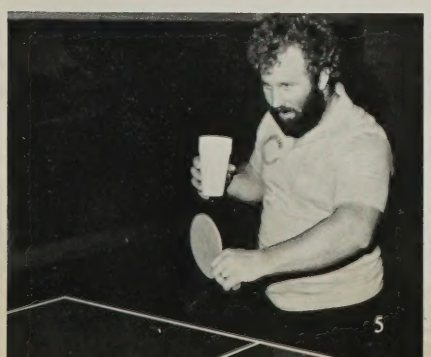

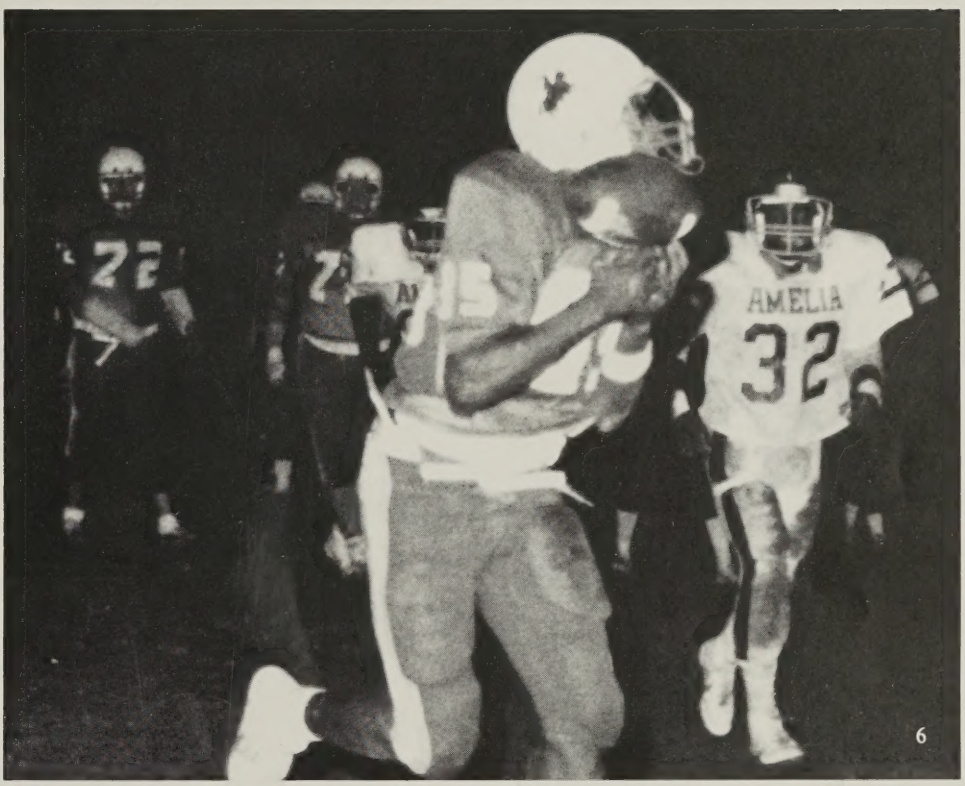

Sports

At Cumberland High the athletic program plays an important role. Many students enjoy playing sports, others enjoy watching, and still others enjoy managing or writing articles about games for the newspaper or cheering or scorekeeping.

Sporting events, particularly basketball, are well attended. The school has a J.V. girls' basketball team, a varsity girls' basketball team, a Varsity football team, J.V. football team, a boys' varsity basketball team, a boys' J.V. basketball team, a wrestling team, a J.V. cheering squad, a varsity cheering squad, a girls' track team, a boys' track team, a vasity baseball team, a J.V. baseball team, a girls' softball team, and a cross country track team. Although many students and some faculty members would like to add teams — such as a tennis team — the school went the other way. Progress was not progress, but regression — the indoor track team was not able to get enough runners. But if the money situation improves and interest raises, perhaps more teams will be established.

1. Michael Johnson snatches a rebound during a game with Prince Edward. 2. Gwen Rogers and escort Tommy Timpton appear at the Homecoming Dance. 3. Glenda Hazlegrove catches the rebound and charges down the court. 4. Lori Wood. 5. Coach Ferris shows his class how ping-pong is really played. 6. Keith Bolden makes a fingertip catch for the first down.

Home		Away
12	Lynchburg Chri.	16
0	Charles City	22
14	Central of Lun.	69
6	Prince Edward	6
6	Blue Stone	42
16	Prince Edward	30
7	Fluvanna	48
22	Randolph Henry	21
22	Amelia	36
20	Goochland	42

1. Does anyone really know where the ball is? 2. Keith Bolden prepares to return the ball. 3. The Dukes are ready to get the ball at the Homecoming Game. 4. The 1985 Football Team: ROW 1: Earl Johnson, Levi Carrington, Chris Riddle, Tony Taylor. ROW 2: Timothy Reid, Glenn Reid, Phillip Dandridge, Tommy Brooks, Jerome Edmonds, Otis Brown, Bernard Foster. ROW 3: Chris Bernard, Scott Moore, Richard Honebein, Chris Taylor, George Gregory, Wendel Fisher, Donald Lang, Michael Ford. ROW 4: Greg Giuriceo, Alphonso Bell, Walter Tusin, Joe Hoffman, Andrea Foster, Eric Decess, Bryan Williams, John Blanton.

Another Season Down

The 1985 Varsity Football season got off to a good start. The team got to within one touchdown of heavily favored Lynchburg Christian. Many of the players were inexperienced and thought that they would improve as the season progressed.

The team also had a new head coach, Mr. Gary Horton. He was new to the team and new to the area. He had to get to know the players before he could put them in the proper spot on the field. They also had to get to know him.

Even though this was not a winning season, not all of the players were discouraged. As one player said, "I'll try to look at this year as a learning experience, and look forward to a winning season next year."

5. Tony Taylor blocks, while Chris Riddle makes a passing attempt. 6. Michael Ford, Earl Johnson, and Alphonso Bell clown around after practice. 7. Timmy Reid and Scott Moore wait for practice to start. 8. Coach Gary Horton introduces a play to the game against Amelia. 9. William Hurt and Chris Riddle run to get in shape. 10. Cumerland lines up.

Memories

1985-86 Homecoming was very exciting because the rain caused the game to be delayed from Friday, Nov. 1, 1985, to Wednesday, Nov. 6, 1985. The Dukes were defeated by the Amelia Raiders. Although the rain postponed the game it did not stop the Homecoming Dance. According to Eugene James, "It was a success." The Candidates for Queen were very excited and Tracey Mosby was the Homecoming Queen for 1985-86. William Hurt was Mr. Football for 1985-86.

1. Homecoming Candidates for Queen are Amy Gregory, Becky Anderson, Michelle Lipscomb, Lori Wood, Gwen Rogers, and Tracey Mosby. 2. Eugene James and others get off with the beat of the music at the Homecoming Dance. 3. The Homecoming Queen, Tracey Mosby, is escorted by her father, Mr. George Mosby. 4. The Homeroom Representatives were: 8th grade - Deloris Mickens, 9th grade - Cameron Banton, 10th grade - Saketra Trent, 12th grade - Kesha Brown, 11th grade - Cindy Shores. 5. The Dukes get ready for the Homecoming game against Amelia Raiders. 6. Becky Anderson won runer-up for Homecoming Queen and Tracey Mosby won Queen.

Next Year

The C.H.S. J.V. football team had a really disappointing year. They started the year with high hopes, but even though they were 0-8 according to Donald Lang, they never lost their team spirit. They just kept on saying, "We'll win the next one."

0	Amelia	16
0	Amelia	28
6	Fluvanna	32
0	Goochland	41
0	Prince Edward	16
0	Amelia	16
0	Central Lunn	65
0	Prince Edward	34

Jumping High

The J.V. Basketball Team had somewhat of a disappointing year. According to Jewel Bowles, they started the season with hopes but just could not get into the game."

4. Marinda Holman drives down the court to score two points against Amelia. 5. Jewel Bowles as she inbounds the ball against Amelia. 6. ROW 1: Marinda Holman, Cynthia Crawley. ROW 2: Lisa Fleming, Terry McAbee.

High Spirited Dukettes

The Dukettes had a hard time getting together this year. Two new coaches were hired and the girls found it difficult to get used to the new training schedule. In the words of Rachel Blanton, "We may have lost physically, but we gained more mentally."

1. Tracey Mosby practices a layup as Tonya Smith waits for the rebound. 2. Glenda Hazlegrove scores two points. 3. Michelle Lipscomb practices her shooting ability. 4. Tracey Mosby dribbles down the court. 5. Glenda Hazlegrove drives down the court as Saketra Trent follows. 6. 1985-86 Dukettes: ROW 1: Francis Jones (Statistician), Sharon Liggins, Rachael Blanton, Tracey Mosby, Rose Allen, Dana Woodson (Manager). ROW 2: Coach Williams, Michelle Lipscomb, Saketra Trent, Tonya Smith, Sheila Brown, Glenda Hazlegrove, Coach Scott.

Run !?!

The 1985 Cross Country Team completed a successful year. According to Ms. Kempty Tillerson, the coach of track. This was a very young team. The two top runners for the JV squad were LeRoy Mickens and Carl Harding. Exceptional runners for the varsity squad were Norman Harris, Ruben Lozano, Charles Smith, Louis Scholor and Chris Ross.

The team finished 3rd in the District this year. Charles Smith was the most improved player, Chris Ross and James Dingus won the coaches' award, Norman Harris was the most valuable player, and the Sportsmanship award went to Louis Schalow. The outstanding JV runners were Carl Harding and LeRoy Mickens.

1. Louis paints a banner for sports. 2. Mrs. Tillerson stops and takes a break from her class. 4. Chris Ross takes a seat for the JV game.

The 85-86 Cross Country team: ROW 1: Lawrance Johnson, Norman Harris, Carl Harding, Leroy Mickens. ROW 2: Tara Williams, James Dingus, Johnathan Diamond, Chris Ross, Ruban Lazano, Michael Turner, Shirley Monroe. ROW 3: George Coy, Wayland Griffith, Louis Schalow, Richard McLaughlin.

Signifying

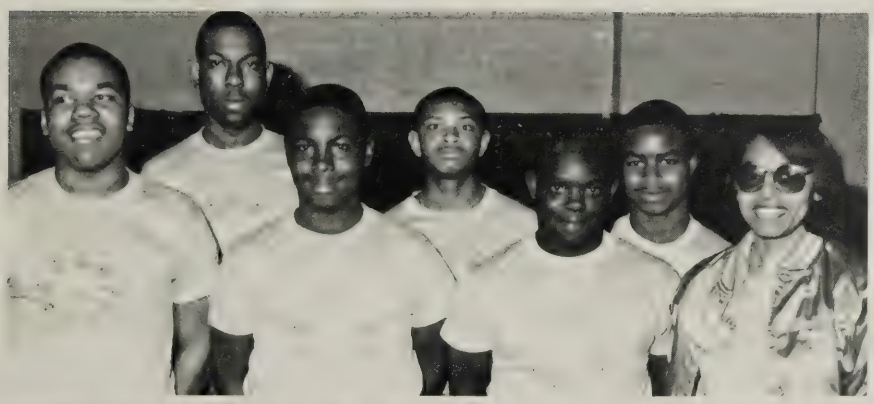

The Cumberland High School Special Olympics team was sensational this year, according to Coach Kempy Tillerson. Cumberland was a member of Area 12, which consisted of Cumberland, Prince Edward, and Buckingham Counties. Cumberland won the area competition in basketball. At State competition in Norfolk, the team played half-court three on three and won the state championship.

In Track and Field the team competed in area competition. Seven members went to State competition and participated in two track events, the relay, the shot put, and the softball event.

5. The 85-86 Olympics basketball team: ROW 1: Kevin Richardson, Wayne Allen, Thomas Brooks, Mrs. Tillerson. ROW 2: Sherman Carter, Bernard Foster, and Ricky James. 6. Ronnie Cassel and Kevin Richardson were two of the members who went to State Compeition. 7. Wayne Allen, Thomas Brooks, Sharman Carter were members of the Special Olympics basketball team.

The Spirit of "86"

The varsity cheerleaders of 1985-86 displayed loads of enthusiasm and school spirit at games and at pep rallies.

1. Kim Ross, Jennifer Watson, and Lori Wood cheer on the Dukes against the Prince Edward Eagles. 2. Sandra Andrews stares into space as she thinks of the next cheer. 3. Nicole McAbee proves that you're never too young to begin cheering. 4. Cumberland cheerleaders display an encouraging banner. 5. ROW 1; Sandra Andrews, Felencia Brown, Diane Seaver. ROW 2: Kim Ross, Suzanne Moore, Jennifer Watson. ROW 3: Tammie McAbee, Lori Wood. 6. Jennifer Watson and Elaine Marshall lead the fans with a favorite cheer.

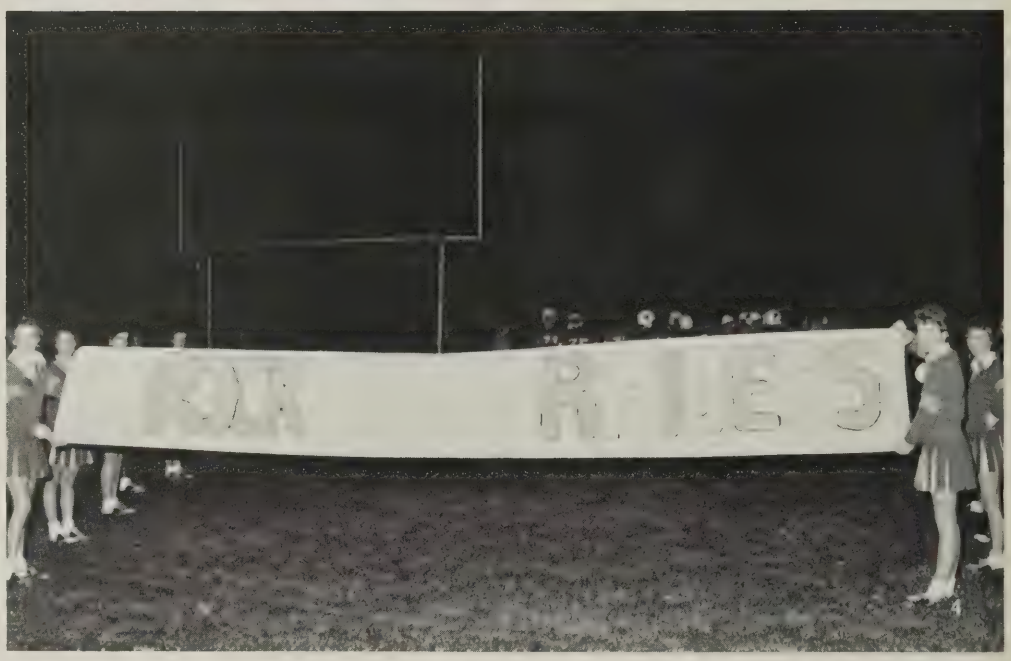

Trying Something New

The J.V. cheerleaders of the 1985-86 year were all new to the cheering squad. Not one of them had ever cheered a game before but, soon they all had gotten the hang of it.

1. The two captains of the J.V. cheerleaders, Cameron Banton and Chrissy Creelman. 2. Chrissy Creelman shows off her stuff while she cheers the Dukes on to victory. 3. Cameron Banton and Theresa Overstreet yell and scream to get some spirit into the J.V. Basketball team. 4. Shelia Hughes gets into the rhythm of the game. 5. ROW 1: Chrissy Creelman. ROW 2: Shelia Hughes, Theresa Overstreet. ROW 3: Susan Eanes, Tracy Giles, Cameron Banton.

Drilling

The Drill Team at CHS performed at half time during all home basketball games.

1. Michelle Jones, Carol Trent, and Retina Dabney let the music carry them away. 2. Janet Copeland and Retina Dabney do the Oak Tree as all eyes are upon them. 3. Cincy Thornton shows her stuff at the J.V. basketball game. 4. LaWanda Holman performs a new drill team routine. 5. Drill Team Members: ROW 1: Denise Copeland, LaWanda Holman, Frances Jones, Deloris Copeland, Janet Copeland, Mrs. Scales. ROW 2: Yolanda Booker, Tonya Booker, Tonya Dibble, Yolanda Anderson, Keshia Bell, Michelle Jones, Tametra Trent. ROW 3: Katina Criss, Carol Trent, Eva Griffin, Retina Dabney, Jackie Brown, Carsheena Epps, Charlene Trent. ROW 4: Wanda Smith, Nicole Brown, Chanda Mack, Paulette Williams, Eurika Trent, Cynthia Thornton.

On Down The Court

Running up and down the court, strings swishing, dribbling balls are all familiar happenings during the most popular sport in Cumberland — basketball 1985-86. Varsity team entered the game with a team of 14 players. The team was coached by Mr. Gary Cosby. They went a long way, although the Dukes were defeated at Regionals.

1. Keith Bolden goes up for a shot. 2. James Blanton taking the ball down the court. 3. Ronnie Blanton goes for the basket. 4. Curtis Foster takes the ball down the court. 5. The 1985-86 Basketball team: ROW 1: Terrence Edmonds, Chris Ross, Curtis Foster, Ronnie Blanton, Jonnie Reed, Antonio Taylor. ROW 2: Author Woodson, Wendel Fisher, Michael Trent, Harrison Jackson, Keith Bolden.

2

3

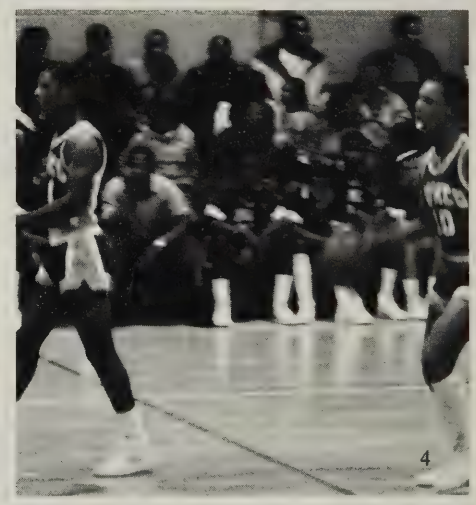

4

Home		Opp
84	Nottoway	75
56	Surry	72
91	Louisa	55
74-61	X-mas Tourn.	41-60
69	Louisa	65
62	Central	59
68	Bluestone	51
61	Amelia	69
72	Nottoway	57
70	Prince Edward	48
80	Goochland	53
66	Fluvanna	64
70	Prince Edward	48
75	Amelia	64
83	Goochland	65
62	Fluvanna	57

Baby Dukes

The JV Dukes put their best foot forward in the 1985-86 season. The JVs entered the game with a team of 11 players. The team was coached by Mr. Gary Cosby. They gained a lot of experience as well as having fun. Many of the players are looking forward to playing on the varsity squad next year.

6. Michael Johnson grabs for the ball. 7. Chris Taylor jumps for the ball. 8. Kevin Childress wonders whom he should give the ball to. 9. Kevin Childress gets the ball off. 10. Chris Taylor runs down the court with the ball. 11. The 1985-86 JV Basketball team: ROW 1: Issac Scott, Kevin Childress, Chris Taylor, Philip Dandridge. ROW 2: James Taylor, Johnny Ginlock, Michael Johnson, Andre Foster, Harvey Trent, Thomas Brooks.

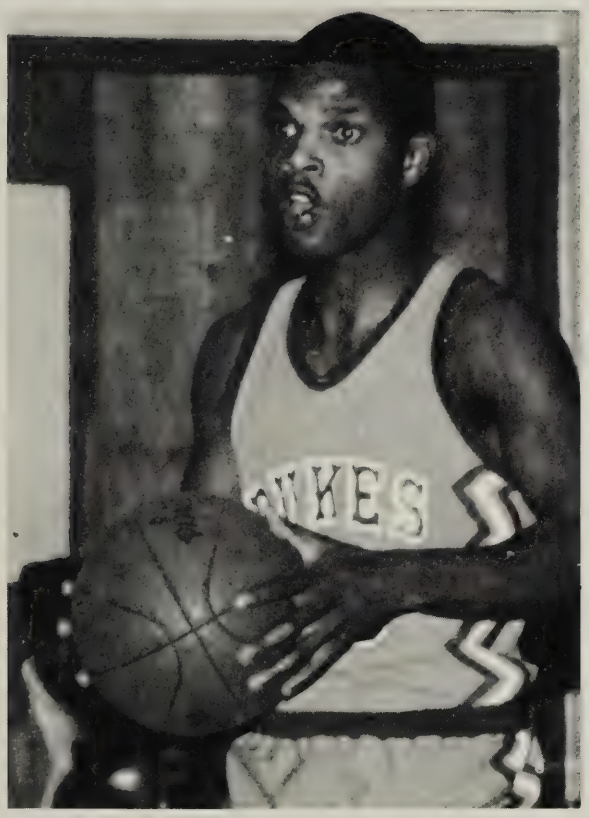

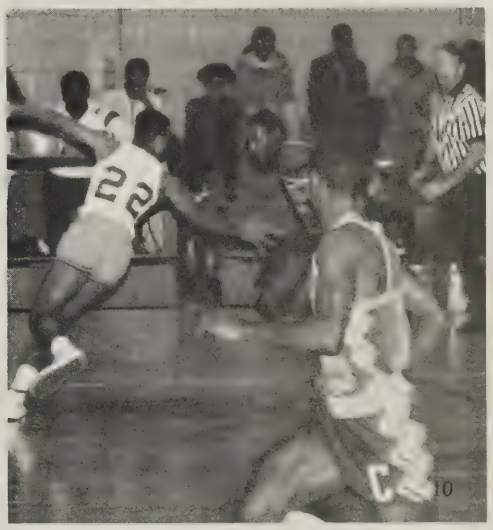

Home		Opp
49	Nottoway	37
40	Surry	38
51	Lousia	61
57	Lousia	54
67	Central	58
71	Bluestone	73
71	Amelia	47
75	Nottoway	54
63	Goochland	57
69	Fluvanna	50
54	Amelia	55
70	Goochland	75
91	Fluvanna	61

The Gold Fever Gang

The gold fever gang welcomed six returners back to the team this year. Two of which were seniors. The team came a long way since it first began four years ago. They took thirteen members — the whole team to Regionals, and they took seven members to state, which led to a state victory and a first place medal for Senior Chris Riddle at state. The team had many new members, but remained a strong and dedicated group. They recorded quick pins such as Junior Otis Brown with 1:07 and Senior Larry Meredith with 1:15. They captured a lot of Gold and Silver this year and added to the Bronze. The Gold Fever Gang proved dedication pays off.

1. ROW 1: Mgr. Michele Nolan, 98 lb. Albert Lazono, 126 lb. Scott Moore, 155 lb. Levi Carrington, 176 lb. Chris Riddle, 119 lb. Daniel Balthaser, 138 lb. Otis Brown, 121 lb. Ruben Lazono, Mgr. Terri McAbee. ROW 2: Mgr. Tammy McAbee, David Dabney, 105 lb. John Diamond, H.W. Earl Johnson, 185 lb. Grayson Midkiff, Senior 132 lb. Larry Meredith, 167 lb. Jay Buswell, Waylon Griffith, Mgr. Dana Woodson. 2. Senior Chris Riddle proudly accepts 1st place at regionals. 3. Senior Chris Riddle is the first State Champ for Cumberland (Congratulations Chris from the gang). 4. Coach Horton talks to us about dedication and getting the job done. 5. Senior Larry Meredith records a quick pin with a win in 1:15 seconds. 6. Senior Larry Meredith plans match in his mind while coach watches the previous match.

Working Together

This year the softball team was able to place 3rd in the District, not as good as last year in which they placed 1st, but it definitely was not bad. Even though they might not have come in first in the standings, they really made a lot of progress in working together this year. One player, Paula Erwin, said "We learned alot about working together this year, and that makes up for not placing 1st." Keep up the good work and you will surely be at the top once again!

Home		Opponent
11	Park View	33
7	Louisa	9
3	Buckingham	6
10	Louisa	23
15	Jefferson	6
10	Prince Edward	7
6	Goochland	3
7	Central	10
5	Amelia	19
2	Prince Edward	8
9	Fluvanna	11
6	Amelia	5
13	Goochland	12
8	Central	4
15	Fluvanna	8

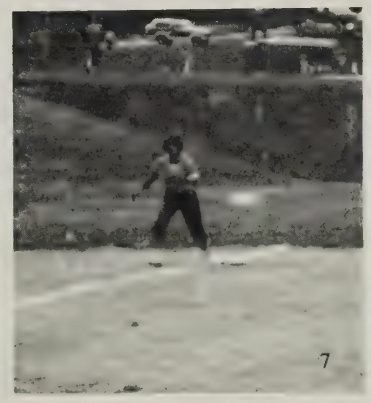

1. Paula Erwin anxiously awaits the softball at 1st Base. 2. Glenda Hazelgrove keeps her concentration on the ball. 3. Amy Anderson attempts to strike out the batter. 4. ROW 1: Coach, Mrs. Hazelgrove, Mattie Hatcher, Paula Erwin, Jody Cassel, Marie Hamrick, Managers: Robyn Jamerson, Nancy Seaver. ROW 2: Lisa Fleming, Trina Mayo, Amy Anderson, Glenda Hazelgrove, Diane Seaver 5. Tammy Stinson stands at ease on Home Plate awaiting the pitch. 6. Paula Erwin steps back into her position before the next pitch. 7. Sharon Stinson is ready to run for home. 8. Sharon Stinson sprints around the bases for a Home Run.

Sluggers

The 1986 Dukes Varsity Baseball Team did not have a very successful year but they did have some outstanding victories. They beat Prince Edward County High School two times this season and also beat the undefeated Amelia High School Raiders. The dukes were n ot always victorious but they were definitely winners.

Home		Opponent
6	Park View	10
4	Park View	8
14	Charles City	2
4	Prince Edward	2
5	Goochland	16
5	Central	22
0	Amelia	8
11	Prince Edward	10
3	Fluvanna	18
18	Amelia	10
1	Goochland	18
3	Central	19
5	Fluvanna	16

1. Scott Moore and Otis Brown cheer after a Duke victory. 2. Coach Martin gives a sophisticated pose as Senior Co-Captain Jimmy Pleasants looks towards home plate. 3. Senior Co-Captain Robert Banton throws a runner out at the plate. 4. Greg Flippen waits for a signal from Coach Martin. 5. Alfonso Belle "chills" during a game.

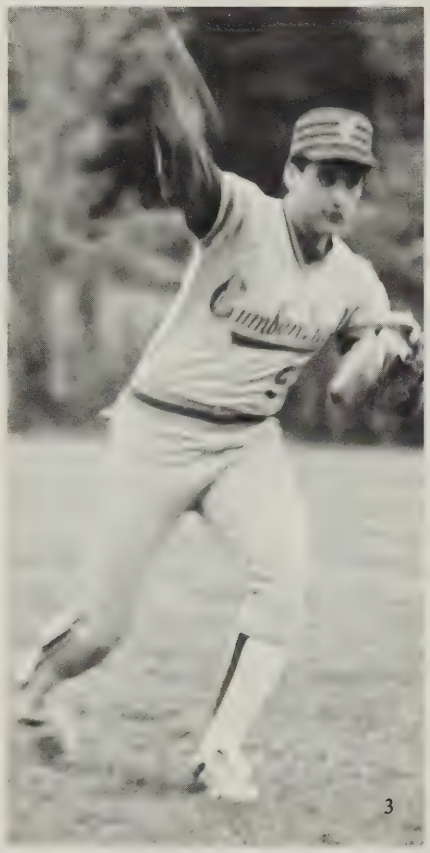

3

4

2

6. 1985-86 Varsity Baseball Team: ROW 1: Chris Ross, Greg Flippen, Harvey Trent. ROW 2: Robert Banton, John Brown, Jerome Edmonds, Otis Brown, Terry Reed, David Williams. ROW 3: Scott Moore, Jimmy Pleasants, Alfonso Belle, Grayson Midkiff, Louis Schalow, Michael Trent, Greg Giuticeo, Tammie McAbee, and Earl Johnson.

Upcoming Stars

The Junior Varsity Duke Baseball Team, coached by Mr. Gary Ferris, did not have a very victorious season but the team did make much progress. The team played better and better as the season progressed. Many players excelled greatly as the season continued. The Dukes may not have always played their best, but they definitely have improved greatly.

1. Phillip Dandridge throws a pitch as second baseman Bobby Wright watches on. 2. The 1985-86 Junior Varsity Baseball Team: ROW 1: Bobby Wright, John Dandridge, Bobby Price, Jody Hazelgrove, Jay Sanne, Scotty Bottomely. ROW 2: Timothy Robinson, Tyrone Crump, Chris Seaver, Phillip Dandridge, Jay Buswell, Jean Whaley, and Junior Brown. 3. Coach Ferris congratulates Gene Whaley after Gene hit a triple. 4. Third Baseman Keith Trent waits for the start of the game. 5. Gene Whaley forces an out at first base. 6. Phillip Dandridge strikes out another batter.

Home		Opponent
10	Louisa	0
12	Halifax	5
15	Prince Edward	18
4	Central	6
17	Prince Edward	15

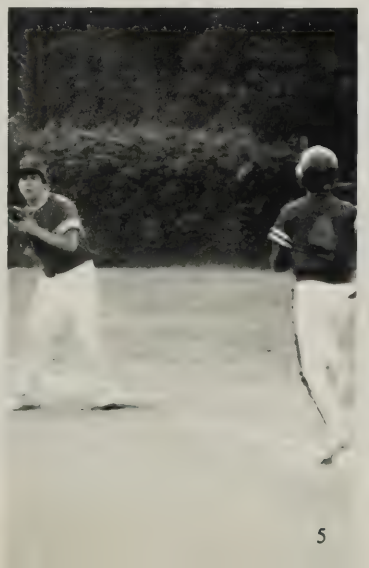

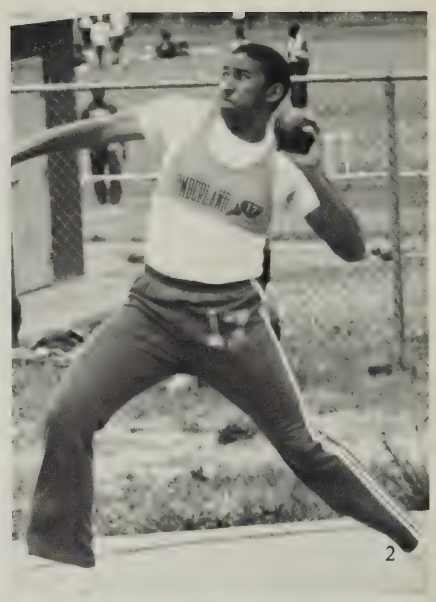

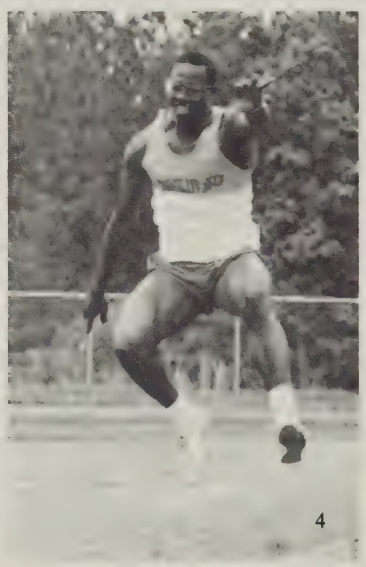

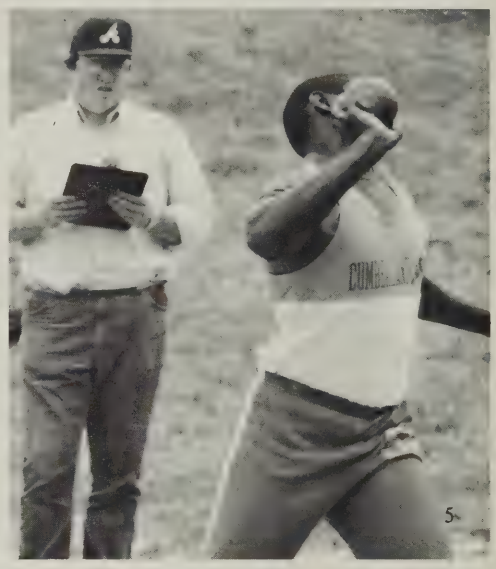

Run Faster

The boys had it rough. They were District Champions last year and wanted to keep the title, but lost. According to Ms. Tillerson, they did the best they could, but they lost the title to Amelia. They are now rebuilding for next year.

The girls all had experience and tried for the District Championship. However, they had a few injuries and a lack of girls for the team. The girls track team will suffer a great loss next year because eight girls are seniors. "The girls had a geat year," said Coach Tillerson, "Although they didn't get the Championship."

1. Cumberland High School Track Team: ROW 1: Cynthia Crawley, Darnell Sims, Elaine Marshall, Cathy Berlin, Vanessa Trent. ROW 2: Car Brown, Carl Harding, Chris Riddle, Woodrow Simms, Keshia Brown, Michelle Lipscomb, Connie Ryner, Ruben Lazona, Joushua Diamond. ROW 3: Michelle Nolan, André Foster, Norman Harris, Keith Bolden, George Gregory, Wendell Fisher, Levi Carrington, Jon Germany-Bey, Racheal Blanton. 2. Woodrow Simms throwing the shot put at a track meet in Fluvanna. 3. Michelle Lipscomb tries her best to get the points she deserves in the long jump. 4. Keith Bolden taking another first place. 5. Wendell Fisher showing his skills at a track meet. 6. Chris Riddle is displaying his track talent in the field events by throwing the shot put.

Clubs & Activities

This year's Activities included Pep Rallies, Class Trips, and Club Trips to places like, Kings Dominion, and the NASA Space Center in Hampton. The Class trip was taken by the Seniors to Florida, The Kee Club to Kings Dominion, and the Science Classes to The Space Center.

1. Robert Williams pretends to fly. 2. James Payne, Vincent Harris, Carl Jones, Milton Warren, Robert Saunders, Sharon Stinson, Tony Taylor, and Mike Rice enjoy the Pep Rally. 3. Vincent Harris, and Russell Lawrence strike a slick pose in Florida on the Class Trip. 4. C.H.S. students can't wait to get home. 5. Keith Bolden slams one home.

Leaders of Today

The Student Council Association had a very productive year led by President Robert Banton and sponsor Mr. Ernest Miller. The Homecoming ceremonies and dance were sponsored by the S.C.A. and was a great success.

1. Treasurer Becky Anderson poses with her stepfather Mike Webb after being named runner-up Homecoming Queen. 2. President Robert Banton "chills" with S.C.A. member, as well as girlfriend, Traci Giles. 3. Secretary Shelia Hughes, working with Barbara Meador, sells items in the concession stand at the Homecoming Game. 4. Scott Stevens, the Candy Man, spins on the wheels of steel at the Homecoming dance. 5. Cameron Banton and Assistant Secretary Theresa Overstreet cheer on the team. 6. Treasurer Becky Anderson addresses an S.C.A. meeting as President Robert Banton and Representative Terry Reed look bewildered. 7. Robert Banton collects admission money at the S.C.A. sponsored Homecoming dance.

Extremely Academic Students

National Honor Society, with help from sponsor Mrs. Mary Allen, have become a very high class organization. It is a great honor to be inducted into the National Honor Society. The N.H.S. is definitely the elite group at C.H.S.

1. Senior N.H.S. members are: Michael Turner, Tim Reid, Lori Wood, Glenda Hazlegrove, and Woodrow Simms. 2. N.H.S. sponsor Mrs. Mary Allen contemplates on upcoming events. 3. Other N.H.S. members include: Chris Bernard, John Bland, John Brown, Rebecca Carwile, Joyce Holman, Syni Jackson, Tammie McAbee, Bruce Partridge, and Alfie Parker. 4. N.H.S. members "show off" their Varsity letter they receive. 5. Woodrow Simms, posing with friends, shows that N.H.S. is #1.

Progress Is Showing

The FFA was very active during the 1985-86 year. They entered exhibits in the area Five County Fair and in the State Fair. Many members, such as Ray Morris in tractor driving, won prizes.

Another community project sponsored by the FFA was the Bloodmobile at CHS. Mrs. Sherry Giles, the Red Cross Coordinator, worked with FFA sponsor Ms. Lisa Hill to bring the bloodmobile to the CHS gym twice during the year.

The FFA participated in the Vocational Fair Day. They set up an exhibit in the gym displaying work completed by members.

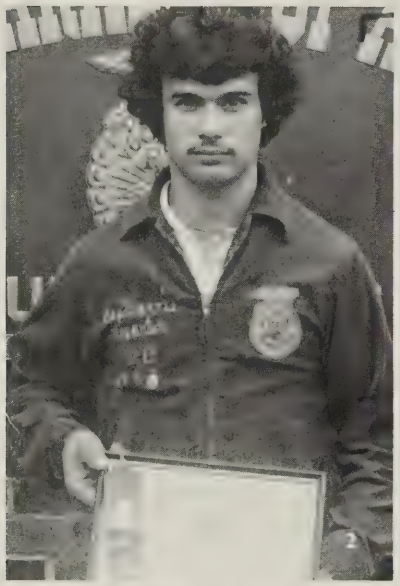

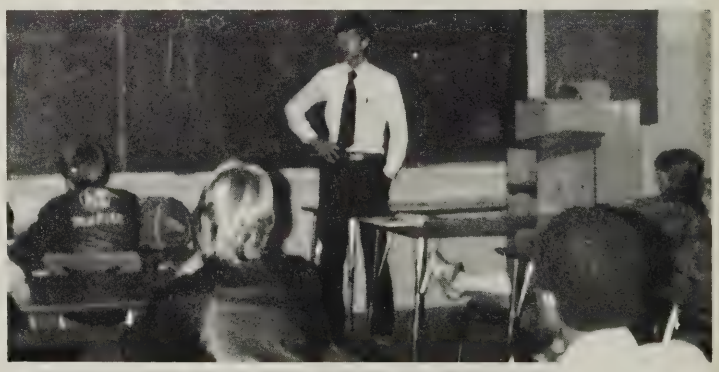

1. Leroy Sullivan, Gene Goin, Michael MacEachan, and Vincent Tate take leaves measurement for the forestry contest. 2. Ray Morris displays his award for the tractor driving contest. 4. Mr. Flippen lectures to his Ag. I class about livestock. 5. Bruce Baldwin and Paul Johnston watch a mechanic work on a part of a diesel engine.

ROW 1: Mr. Cumbie, Michael MacEachan, Levi Carrington, Michele Nolan, Leroy Sullivan, Mr. Flippen. ROW 2: James Partridge, Duane Asal, Ray Morris, Vincent Tate, Charlie Spillman, Shannon Covington, Michael Marion. ROW 3: Greg Thompson, Jody Hazlegrove, Douglas Lang, Bobby Wright, Bobby Price, Chris Clayton, Tom Shelton, Billy Trevillian. ROW 4: Alfonzo Bell, Michael Trent, Michael Branch, Eric Clark, Bobby Monroe, Jerry Trent, Macon Huddleston. ROW 5: Arthur Woodson, Bill Orange, Terry Seal, Michael Spain, Robert Carwile, Kenny Kirkland, Tony Crawley. ROW 6: Johnny Wingo, Matthew Armstrong, Leroy Hampton, Conred Tyree, Jerry Martin, Kevin Copeland, William Richardson, Johnny Reed.

VICA – On The Move

VICA was very active during the 1985-86 school year. The big project for the club was to complete the new vocational buiding housing Mr. Scarborough's classes. The members did wiring and plumbing for the building and much of the other work.

VICA members also participated in the Vocational Fair. Members set up exhibits and demonstrated things such as wiring 3-way switches and testing electrical circuits.

2. Robert Saunders, William Hurt, Larry Merdith, George Atkins, and James Shanks work on a clothes closet. 3. Corey Purival, Grayson Midkiff, Will Monroe, and Alfred Walker work on bricking in the wall of the new electrical building.

ROW 1: Officers: Treasurer - James Shanks, Parlimentarian - Paul Duty, President - William Hurt, Vice President - Tracy Lang, Reporter - Bob Runstrum, Larry Merdith. ROW 2: Terry Reed, Darnall Jackson, Earl Johnson, Earl Blanton, Otis Brown, Craig Mosely, Curtis Foster, and Lacy Childress. ROW 3: Alonzo Brown, Corey Purival, Curtis Edmonds, David Hawks, Greg Guiriceo, Will Monroe, T.C. Cosby, and Tony Foster. ROW 4: Timothy Young, Stan Carter, Milton Warren, Robert Saunders, Carl Jones, Mike Branch, George Atkins, Robert Carwile, Carl Lampkin.

Helping Others

The Kee Club, led by President Eugene James, had a very productive year. They sponsored many dances and helped with school projects. Their main project was sponsoring Ophelia Redmond during the school year to raise money for her motorized wheelchair. The Kee Club is definitely working.

1. Ophelia Redmond and her wheelchair that the Kee Club helped purchase for her. 2. Mrs. Scales, Kee Club sponsor, always has time to lend a helpful hug. 3. Kee Club Members: ROW 1: Mrs. Scales, Charline Trent, President Eugene James, Vice-President Michelle Nolan, Typist Joanne Woodson, Secretary Tracey Mosby, Asst. Secretary Florence Thornton, Mr. Tyree. ROW 2: Gary McClinton, Cynthia Thornton, Michelle Cooper, Doris Sims, Vivian Boley, Kevin Childress, Tony Taylor, Ronald Cassel, Carol Trent, Frances Jones, Shirley Monroe, Wanda Smith. ROW 3: Virginia Hatcher, Rosaline Callands, Rachael Blanton, Ruth Trent, Judy Jackson, Shirley Boatright, Gwen Carter, Cynthia Crawley, Bonnie Hampton, Leroy Hampton, Tamatra Trent. ROW 4: David Brooks, Deloris Mickens, Jackie Brown, Saketra Trent, Angie Gilliam, James Brooks, Toni Copeland, Retina Dabney, Traci Jackson, Keshia Belle, Norman Harris, Carshena Epps. ROW 5: Michael Bolden, Teresa Monroe, Tara Mosby, Authur Woodson, Tonya Dibble, Michael Trent, Michael Branch, Lonnie Smith, Lorenzo Allen, John Bland, Michelle Jones, Yolanda Anderson.

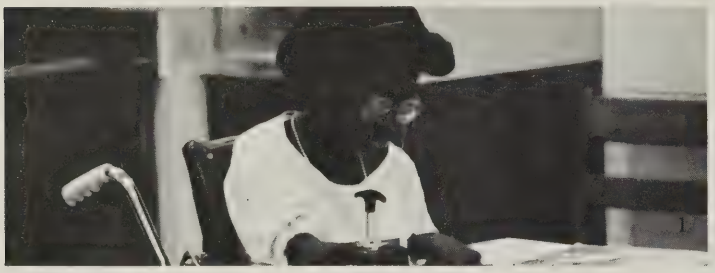

Very Productive Students

The 4-H Club with the guidance of sponsor Mr. Van Petty held many events and participated in many things during the year. Members participated in a Hunter Safety Program and also attended 4-H day at Kings Dominion. The 4-H'ers had a very busy school year.

1. Tammie McAbee, a 4-H member, is also very active in Cheerleading. 2. Leroy Sullivan and Gene Goin are very active 4-H'ers. 3. 4-H members: ROW 1: Dana Woodson, Rose Allen, Scott Moore, Terry McAbee. ROW 2: Chris Bernard, Lisa Brodie, Kathy Berlin, Syni Jackson, Rebecca Carwile, Tammie McAbee.

Having Fun

The 1985-86 Drama Club had many hard working members this year. Each member did his part in at least one of the plays which were performed. If they didn't actually participate in the play, then they helped with the stage crew. If they didn't help with the plays then they helped with the fundraiser. Regardless of which job they had, they all seemed to enjoy themselves.

The one feat the Drama Club was very proud of this year was the one-act play competition. The actors' first competition was at Goochland High School; they placed second. From there they went on to regional competition.

1. ROW 1: Sandra Andrews, Jacqui Bryan, Shannon Covington, Carol Paul, Kim Jones, Kay Covington, Crystal Luckett. ROW 2: Tina Moorefield, Cindy Shores, Josh Diamond, Scott Partridge, Tina Lucy, Lisa Sullivan, Linda Wade, Troy Clark. ROW 3: Stephanie Hendricks, Tammy Helton, Faye Garrett, Dale Smith, Betty Stacy, Cathy Berlin, Billy Nygaard, Monica Woodson, Anita Smith, Evelyn Warren, Miss Martin. 2. The star of the Christmas Play, Jaqui Bryan, shows off her stuff on stage. 4. Dale Smith entertains the elementary students after the last act of the play. 5. Miss Martin explains to the cast how to perform a certain part of the play.

Business Before Pleasure

The Future Business Leaders of America strived for progress in 1985-86 activities. Fund-raising such as car washes and bake sales were among the activities.

The FBLA members for the year 1985-86 are: ROW 1: Mrs. Barker, Christina Booker, Larry Brown, Amy Brown, Becky Anderson, James Trent, Mrs. Johnson. ROW 2: Gwen Rogers, Faye Garret, Cindy Shores, Lisa Sullivan, Jennifer Watson, Tina Lucy. ROW 3: Dana Collins, David Giles, Steve Johnson, Bonnie Hampton, Elaine Marshal, Angela Gilliam, Tammy Helton. ROW 4: Valerie Braxton, Joanne Woodson, Frances Jones, Arlene Wade, Amy Jamerson, Trina Worrell, and Cheryl Allen. 1. Becky Anderson, Larry Brown, and Christina Booker evaluate FBLA records. 2. David Giles was a member of office specialist I, and Valerie Braxton was a member of office specialist II. They are both seniors here at C.H.S. 3. Mrs. Carol Barker is a sponsor of FBLA. Mrs. Barker has put much effort into FBLA.

2

3

Chance of A Life Time

The Distributive Education Club of America taught members skills that are learned for life. Members learned to operate cash registers, compete in various distribution, marketing contests and other categories.

6. Emma Crump, Russell Lawrence, and Maria Booker hold their certificates for being winners in the DECA competition.

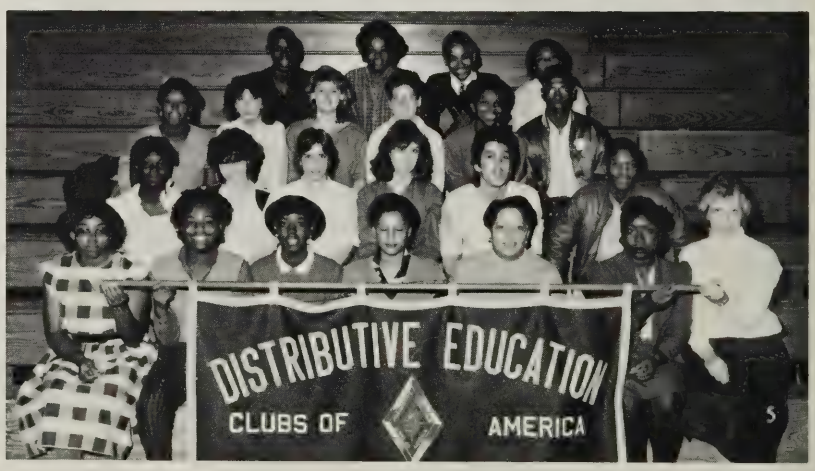

5

1. The DECA officers for the year 1985-86: ROW 1: Rachel Blanton chaplain, Maria Booker reporter, Lillie Jones treasurer, Tracey Mosby secretary, Kim Dixon vice president, Emma Crump president, Mrs. Atkins sponsor. 2. ROW 2: The DECA club: Amy Booker, Michele Nolan, Charlotte Atkins, Alison Hamlett, Jay Childers, Kevin Childress. ROW 3: Janet Copeland, Vikki Combs, Wanda Swann, Sherry Nolan, Pam Fleming, Ronnie Blanton. ROW 4: Michael Trent, Joanne Woodson, Russell Lawrence, Ruth Trent.

A Future

The 1985-86 Future Homemakers of America participated in many activities this year. They held several fundraisers, had cooking demonstrations, and entered exhibits in the Five County Fair. The Cumberland Chapter has been active for many years and 50 years from now plans to be active still.

1. Officers of the FHA: ROW 1: LaWanda Holman and Cynthia Thornton. ROW 2: Nora Randolph. 2. Mrs. Meinhard, the FHA sponsor, plans for the Young Homemakers meeting. 3. FHA members for 1985-86: ROW 1: Cynthia Patterson, Nora Randolph, LaWanda Holman, Tony Wright, Cindy Thornton, Mrs. Schember. ROW 2: Cheryl Baker, Gloria Holman, Hazel Smith, Denish Copeland, Stacy Brown, Michelle Jones, Vivian Bowles, LeWanda Sims. ROW 3: Diane Lilly, Jewel Bowles, Sharon Stinson, Norman Rickmond, Holly Hunt, Carshena Epps, Carol Trent, Sharon Liggins, Angela Walker.

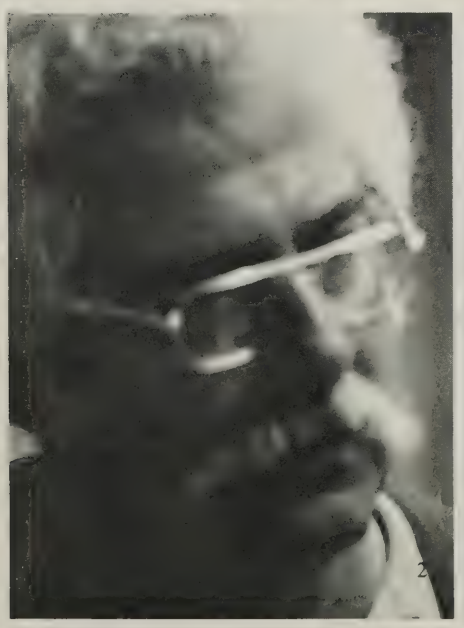

Computing

The Computer Club of CHS met after school each Wednesday to pursue its interest in computers. Members discussed ways to work with computers, made up new programs, traded games, and played games. They had several fund drives. One fundraiser involved a computer dating service. Students filled out questionaires about personal preferences and lifestyles. Then Billy Nygaard, president of the Computer Club, with some assistance, devised a program to match students with each other.

1. Members of the Computer Club: ROW 1: Melanie Shope, Josh Diamond, Sandra Andrews. ROW 2: Billy Nygaard, Crystal Luckett, Melissa Paris, Cynthia Ewing, Julie Hunt, Jay Buswell. ROW 3: Michael Turner, Debra Short, Jennifer Radun, Chris Bernard, Lisa Brodie, Bruce Partridge, Joe Hoffman. ROW 4: Rhonda Wood, Mr. Nygaard, David Dabney, Chris Seaver. 2. Mr. Nygaard is the sponsor for the Computer Club. 3. Michael Turner stops by his locker on his way to the meeting.

Keeping the Beat

The 1985-86 Senior Band did many things this year. They attended several parades, even managing to get a 1st place in the Amelia parade, 2nd place in the Farmville parade, and participated in the Forest Festival Parade. They also participated in the Apple Blossom Festival in Winchester, Virginia. Michael Turner and Timothy Reid liked the band so much they joined a Community band at Longwood. Timothy Reid said, "I wouldn't have missed band for the world this year."

1. Michael Turner and Timothy Reid practice for the Longwood Community Band. 2. The 1985-86 Cumberland High School Band: ROW 1: Michael Turner, Angela Arsanault and Diane Seaver. ROW 2: Eugenia Evans, Ronald Gould, Terry McAbee, Duane Booker, and Kovalensky Brooks. ROW 3: Timothy Reid, James Partridge, Scott Moore, Leo White, James Payne and Mattie Hatcher. ROW 4: Trina Mayo, Iris Fisher, Jennifer Young, Dana Woodson, Elaine Marshall, and Scott Partridge. ROW 5: Bruce Partridge, Wendell Fisher, Tammie McAbee, Chris Riddle, Chris Brame and Cindy Ewing. Not pictured: John Dandridge, David Balthaser, Carl Jones and Suzanne Moore. 3. Ms. Ratay helps Michael Turner practice for the band. 4. Ms. Ratay tries to call the roll while James Partridge plays behind her head. 5. Michael Turner hits a sharp note and knocks Jeff Stimpson into shock.

Singing It All

The 1985-86 Senior Chorus was directed by Ms. Ratay. Under her direction, the Chorus sang music which ranged from spirituals to pop music. The Chorus had a joint Christmas concert with the junior and senior band held at the Elementary School and a spring concert also held at the Elementary School.

The 1985-86 Senior Chorus: ROW 1: Rose Allen, Diane Seaver, Michelle Lipscomb, Tonya Smith, Keshia Brown. ROW 2: Shirley Monroe, Cynthia Patterson, Carshena Epps, Angela Arsenaulth, Shelia Brown, Darleen Jackson. Not pictured: Beatrice Clark, Betty-Jo Tusim. ROW 3: Larry Brown, Johnnie Reed, Levi Carrington, Lacy Childress, Otis Brown, Keith Brown, Alphonso Belle, Timothy Reid.

Keeping Ahead of the Band

The 1985-86 Majorette squad had a very hard year, according to their captain Tammy Jamerson. Starting off was rough; the girls had to start from scratch. Tammy was the only returning member. They practiced many afternoons after school to be able to march in parades and accompany the band to football games. Ms. Ratay, the sponsor, even learned the new routines with them. The team members got new uniforms this year. They also accompanied the band on their trip to Winchester.

The 1985-86 Majorette squad: ROW 1: Tammy Jamerson, Mary Ford. ROW 2: Shearl Allen, Rena Chris, Tina Booker.

Keeping the Beat

The 1985-86 Flag Corps had a great year and a lot of fun, according to member Shirley Monroe. They did much more than merely twirl a flag. They marched with the band and entered parades. They made up all their own routines and practiced after school many hard hours.

The 1985-86 Flag Corps: ROW 1: Shirley Monroe, Cynthia Thornton. Row 2: Keshia Bell, Michelle Jones, Jackie Brown.

The Ritz

The prom is always an event to remember unfortunately (due to early deadlines) the 1984-85 prom just now appears. They definitely "Put on the Ritz."

1. The band Standing Room Only gets off with "Little Red Corette." 2. The ushers from the 1985 Prom were Larry Brown, Felencia Brown, James Trent, Suzanne Moore, Tammie McAbee, and John Brown. 3. Miss Lisa Hill and Eugene James get off with "1999" — by Prince. 4. Gearld Matney, Cindy Shores, Jeff Johnston, and his date slowly dance to "We Are The World." 5. The 1985 Prom Queen was Kim Meador, King was Jeff Dingeldine; Princess — Lori Wood and Prince — James Pleasants. 6. Lori Wood, James Pleasants, Samantha Randolph, and Spencer Brown slow dance to "Tonight."

Paradise

The 1985-86 prom was, according to those present, the best — and certainly the most expensive — prom held at C.H.S. It was "Almost Paradise."

1. The couples enter the Prom with big smiles. 2. Ronnie Blanton and Pam Fleming slow dance to "Almost Paradise." 3. Larry Brown and Syni Jackson sing the Prom Theme "Almost Paradise. 4. These are the Candidates for Princess and Prince: Jennifer Watson, Tammie McAbee, Pamela Fleming, Ronnie Blanton, Scott Moore and John Brown. 5. Tonya Smith and Timothy Reid begin the night with "You and I." 6. These are the Candidates for Queen: Ida James, Lori Wood, and Becky Anderson; The Principle, Mr. Foster, and the Junior Sponsor; Mrs. Barker, crown the King and Queen. Candidates for King are David Giles, James Pleasants, and Milton Warren. 7. The "1986" Prince and Princess are Scott Moore and Tammy McAbee who are being crowned by Miss Stombock and Mr. Justice. 8. The "1986" King and Queen are Milton Warren and Ida James.

Don't Mention Deadline

For the yearbook staff it really was a pain when a deadline rolled around. Everyone was fighting for a typewriter, yelling for pictures and trying to think of copy to write. The people on the staff tried to make progress each year, even with the good and bad times they have, while putting the yearbook together. Everyone that has worked with the yearbook said, "We could not survive without Mrs. Jamerson being there with the answers to our questions, and correcting our mistakes."

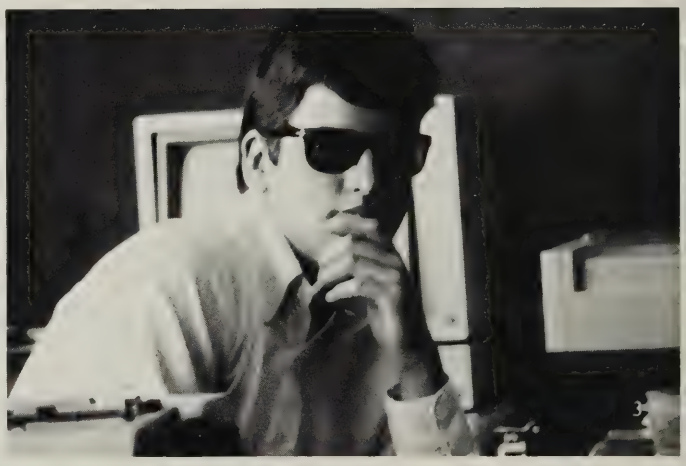

1. Mrs. Jamerson and Eugene James discuss some serious business for the yearbook. 2. ROW 1: Laura Vance, Mrs. Jamerson, Dana Collins. ROW 2: Tina Lucy, Betty Stacy, Ida James, Arlene Wade, Carol Warren, Julie Hunt. ROW 3: Robby Banton, Vincent Harris, Eugene James, Louis Schalow, Billy Nygaard. 3. Robby Banton shows everyone that he is "Mr. Cool." 4. Laura Vance is deeply involved with her school work. 5. Paul Duty waits for football practice to start, after he has finished his yearbook work, of course.

Progress In Safety

The Virginia Student Safety Program is a small group of students interested in progressing all phases of safety.

Emphasis this year was placed on infant safety seats and the club donated to the Safety Loaner Seat Program. In the spring they held two safety belt checks at school and at stores.

They also held a poster contest in March; topic was Safety Seats for Children or Use of Safety Belts. Prizes were given to 1st, 2nd, and 3rd place winners.

6. Laura Vance and Dana Collins show how to buckle up kids the right way. 7. Mrs. Meinhard gets ready to conduct a seat belt check. 8. ROW 1: Laura Vance, Dana Collins, Larry Meredith, Duane Asal. ROW 2: Ray Morris, Paul Duty, Julie Hunt.

The Art Club Cares

Most people do not think the art club does anything to help the school, but this year they made progress by painting a sign that was placed in front of the school. Such members as Greg Giuriceo, John Brown, and Louis Schalow showed that they cared by making a license plate for Ophelia Redmond's new wheelchair.

9. Joe Giles, Ward Saunders, Greg Giuriceo, Norman Harris and Stan Carter are showing their art skills. 10. Ms. Stombock plans her daily events. 11. Louis Schalow, John Brown and Greg Giuriceo are working hard on the sign to go in front of the school. 12. ROW 1: Vicki Combs, Paula Erwin, Rebecca Carwile, Norman Harris, Greg Giuriceo. ROW 2: Jeffery Minter, Darnell Sims, Stan Carter, Lee Amos, John Brown, Carolyn Owen, Penny Dawson, Suzanne Moore. ROW 3: Louis Schalow, Jon Germany-Bey, Joe Giles, Timothy Young, Ward Saunders, Wendy Ownby, Steve Umbaugh.

Faculty and Administration

The 1985-86 faculty was composed of many new faces. Many teachers left at the end of the last school year for varied reasons — to get higher pay, to go back to school, to change occupations. Additional supportive personnel were added, including another secretary for the CHS office. There was also someone new in the central administrative office. Dr. James E. Irons became the new superintendent of Cumberland County Schools on July 1, 1985.

The new faculty seemed to have much enthusiasm. New committees were established to look into such things as expanding the school and improving curriculum.

Members of the School Board are Mr. Louden Marshall, Mrs. Nell Blanton, and Dr. Lee Banton.

A Hard Job

"It's a hard job, but somebody's got to do it" might have been the slogan for the CHS central office. The personnel in the central office filed reports with the State Department, tried to find money for new buses and teachers' salaries, looked at test scores, ordered new supplies, and attended meetings. They went beyond their job descriptions and took on even more duties. Dr. Irons tried to get support and funds for new school buildings and attended many after-school affairs. Mrs. DePew assumed the responsibility for the division newsletter, THE COURIER.

1. Dr. James E. Irons attends a football game. 2. Mr. Robert L. Scales reviews his list of proposed field trips. 3. Mrs. Pauline DePew reviews SRA test scores. 4. Mrs. Jean Willis and Mrs. Donna Sloan take care of all the central office paperwork.

Running the Show's Not Easy

The 1985-86 office personnel faced many trials. Their assignments for the year included trying to improve test scores, upgrading curricuum, getting ready for an administrative review next year, and getting to know the new personnel. They tried new ways of doing things — Mrs. Blackwell got to know her new word processor; Mrs. Foster tried new plans for improving conduct at pep rallies and assemblies; Mr. Justis tried to establish an ACE team at CHS.

The work for the office people did not end at 3:16. Teachers called Mrs. Blackwell at home to report in sick and ask for substitutes. Mr. Foster or Mr. Justis had to be at every after-school activity. Mr. Foster took schedules of activities home to prepare. The secretaries said the work took longer to finish each year. What will it be like in 50 more years?

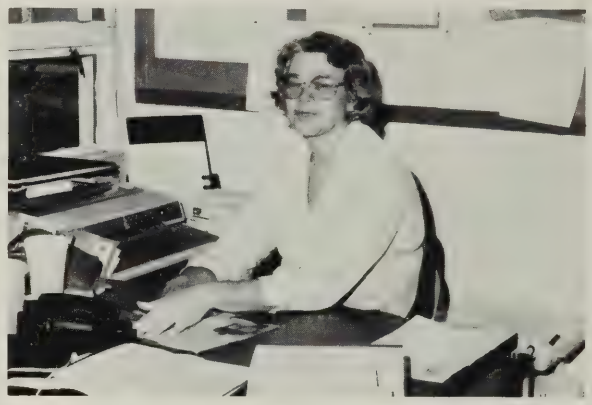

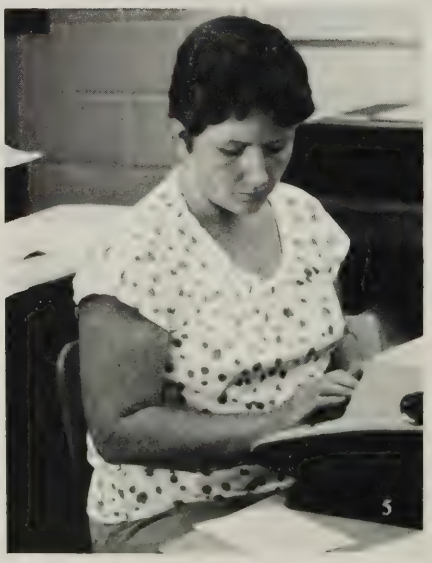

1. Even while at a football game, Mr. Foster keeps a stern eye on the action. 2. Who can find the bottom of Mrs. Blackwell's desk? 3. Mr. Justis looks at all the requisition forms. 4. Even while working, Mrs. Dowdy keeps a smile on her face. 5. Mrs. Taylor types the announcemnts. 6. Mrs. Lawrence writes early dismissals.

Many New Faces

As usual the 1985-86 school year saw many new faces appear. The English Department gained four new members. Members of the Special Education Department were amost entirely new; the Social Studies Department gained new teachers — almost everywhere new faces replaced the old.

Change is often good but some students commented that losing familiar teachers was sometimes hard to get used to. Yet some teachers, such as Mrs. Mary Allen manage to remain year after year.

Mary Allen
Barbara Atkins
Carol Barker
Ralph Beverly
Mary Bright
Jimmie Cumbie

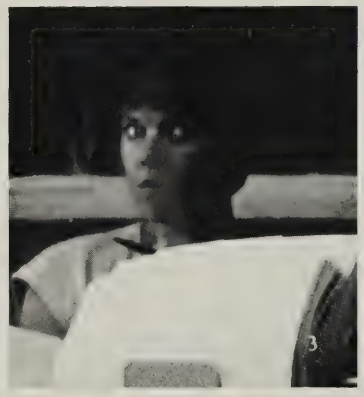
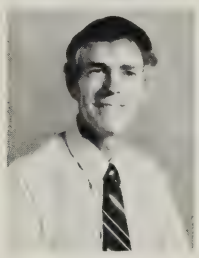

Robert Danford

1. Miss Martin and Jackie Bryan rehearse a play part. 2. Miss Southall is surprised at the test grades from her Spanish class. 3. Mrs. McCellan is in deep thought about her English class.

4. Miss Bright monitors students during first lunch. 5. Miss Banks checks over students' papers. 6. Mr. Martin is talking to students about the computer.

Teach Me

The main objective for 1985-86 was to teach. The English and Math Departments offered special sessions and individual help for those students who needed to take the competency test. Teachers were assessing student performance on basic skills to become more effective teachers. Vocational teachers taught night classes to involve members of the community in education. As one teacher said, "The Cumberland faculty believes in progressive teaching."

Dean Farmer
Garry Ferris
William Flippen
Marian Hawkins
Lisa Hill
Elizabeth Jamerson

Barbara Johnson
David Lawhon
John Martin
Theresa Martin
Mary Marshall
Ms. Matthews

David Meinhard
Mary Miller

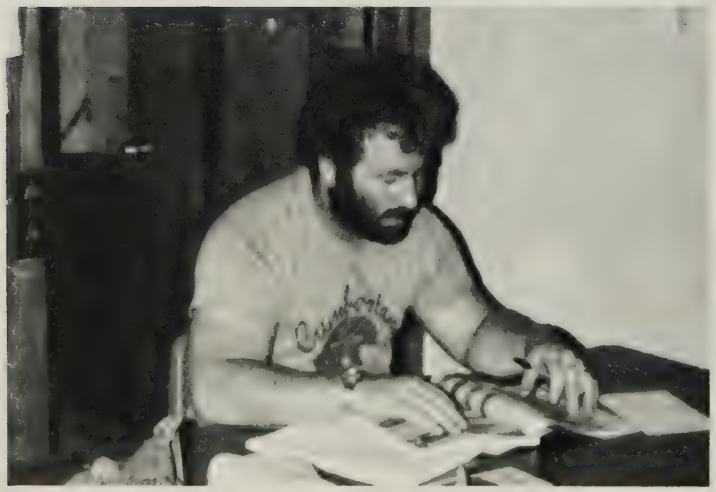

1. Mrs. Hawkins looks through her bag for a paper. 2. Mrs. Johnson tells her typing class to type faster. 3. Coach Ferris reads a magazine during activity period.

1

2

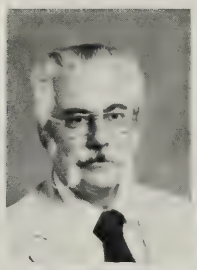

Barbara Meinhard
Ernest Miller
Patricia Nobinger
John Nygaard
Joanne Petty
Sue Price

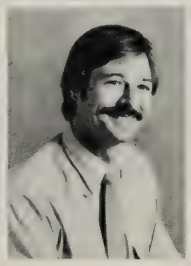

Betty Scales
Phillip Scarborough
Sarah Schember
Juanita Simonini
Susan Southall
Joyce Abbit

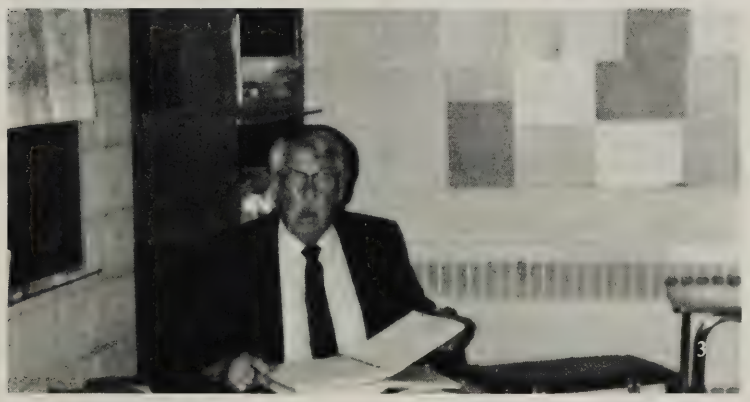

3

4

5

1. Miss Tillerson gets excited about Monday morning gym class. 2. Mrs. Petty talks to her science class. 3. Mr. Stone takes a break from grading pictures for a picture. 4. Mrs. Wiggins shows how much she enjoys her lunch. 5. Miss Ratay takes time out from her band class to talk to a student.

Good, Better, Best?

What was the worst thing about teaching in 1985-86? Answers varied. For some, it was the low pay. For others, it was lack of a stationary teaching station. But for quite a few, it was the paperwork. Not only did teachers have to type tests and grade papers, they had to fill out absentee reports, SOL assessment folders, permanent records, report cards, interim reports, and countless other reports on almost anything. They had to prepare committee reports, requests for field trips, room repair lists, and lists of supplies. Sometimes the lists of things to write or report on seemed endless.

Margaret Stombach
James Stone
Kempy Tillerson
Wilfred Tyree

1. Ms. Abbit just saw the competency test scores. 2. Mrs. Price helps the tots in the child care class. 3. Mrs. Hylton finishes her film order. 4. Ms. Banks finds time to have a little fun on the job. 5. Mrs. Carson says, "I WONDER what I'll do with this loaf of bread." (Get it?) 6. Mrs. Susie Swope checks on overdue books. 7. Ms. Miller schedules underclassmen for next year's classes.

Feed Me, Please!

The students at CHS really had it made as far as the cafeteria went. Many of the staff members, incuding manager Ms. Sallie Hatcher, have been here long enough to be super efficient. They did add one new staff member this year, Mrs. Ophelia Foster. Other members of the cafeteria staff are Mrs. Stella Bryant, Mrs. Mary Pipjunge, Miss Wendy Goff, Ms. Phyllis Hallik, Ms. Eva Langhorne, and manager, Ms. Sallie Hatcher.

1. The Cafeteria Staff members are Miss Wendy Goff, Manager Mrs. Sallie Hatcher, Mrs. Mary Pipjunge, Ms. Phyllis Hallik, Mrs. Ophelia Foster, Mrs. Stella Bryant and, not pictured, Ms. Eva Langhorne. 2. Eva Langhorne and Stella Bryant prepare lunch. 3. The cafeteria ladies "assemble" lunches. 4. Mrs. Hatcher prepares menus.

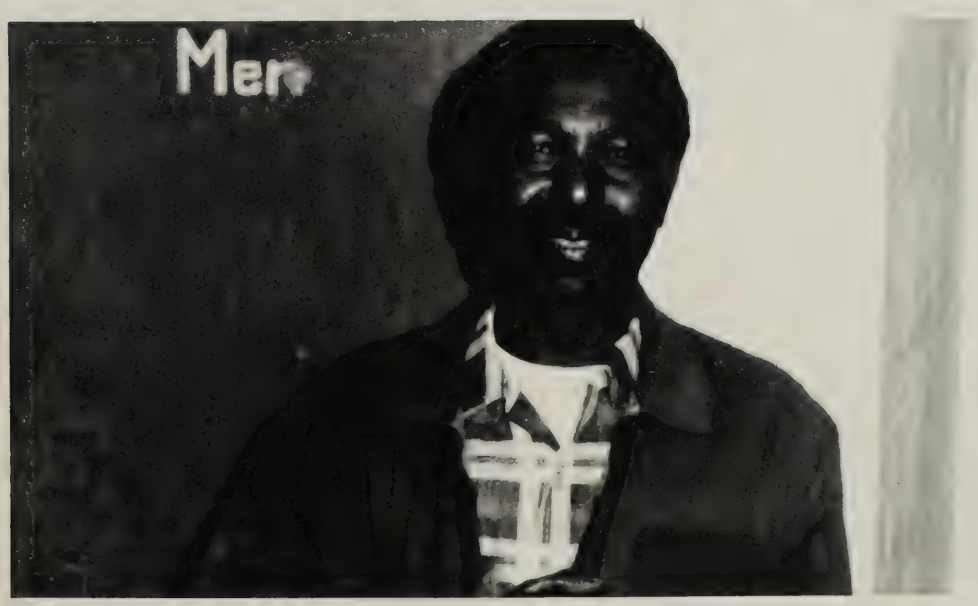

Sparkling Clean

The Custodians are the ones responsible for giving Cumberland High its sparkle. The Custodians at Cumberland High School this year worked very patiently with the heat and plumbing. They fixed locks on doors, replaced broken windows, and shined the floors.

Mr. Carl Brown stops to rest after a long day of work.

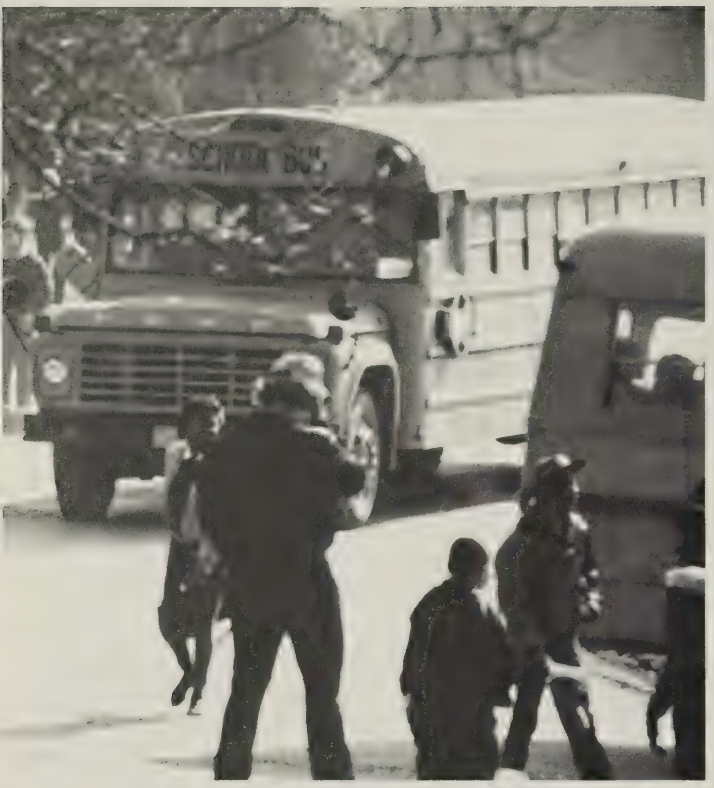

On the Road Again

The Cumberland County school bus drivers had a very difficult job according to Mrs. Hatcher. She said, "The hardest thing there is to driving a bus is keeping the kids in order and making them stay in their seat."

On the average school bus drivers drive about 8 to 10 thousand miles every year, including their regular route and all the trips they drive on.

1. Agnes Roue waits patiently as she picks up the Cumberland High School students. 2. Mrs. Hatcher and Mrs. Vaughan receive an award for the bus drivers of the year from Mrs. Scales. 3. Mr. Wilson waits for the morning bell to start unloading the school kids. 4. ROW 1: Martha Booker, Marie Vaughan, Patricia Amos, Betty Wright, ROW 2: Howard Harris, Cecile Amos, Linda Smith, Gracie Pembelton, Charles Wilson, Bernard Brown, Sam Amos, Harris Brown, S. Sinclair Brooks, Thomas Longhorne, and Bill Barnette.

Seniors

Seniors are only seniors for one year; after that they become something else. They may go back to being Freshmen — at college. They may get a job. They may join the armed forces. Their choices are limited only by their desire, education, and drive. But will they remember? Perhaps they'll remember a trip to Florida. Maybe they will remember favorite teachers or dreaded classes. It might be graduation that is remembered. And Seniors are only Seniors once.

Seniors are eating lunch with Seniors.

Lost in the Midst of Excitement

The seniors of '86 live through a confused life of term papers, paying for all the essentials of graduation, and selling candy and raffle tickets to have the money to go on the class trip and other recreations. A group of seniors said, "We are all happy to finally be graduating so we can settle down and rest. We are also scared to death at what will happen when all the excitement is over."

Eugene James, one of the most outstanding seniors, falls asleep on the job.

Rebecca Leigh Anderson
Softball, Class Officer (Secretary), S.C.A. (Treasurer 10-12), F.B.L.A. (Vice-President), Kee Club, Newspaper, Homecoming Court, Nickname: Becky, Zodiac Sign: Aries, Career Goal: Certified Public Accountant

Duane Lee Asal
S.C.A. (Representative), FFA, Newspaper, Yearbook, Nickname: Stretch, Zodiac Sign: Leo, Career Goal: Landscape Designer

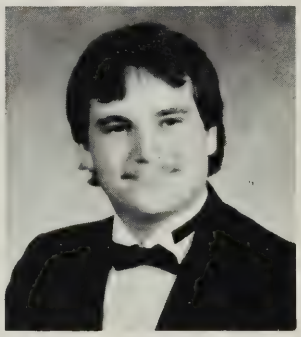

James Bruce Baldwin
V. Football, J.V. Football, J.V. Baseball, FFA, VICA, Nickname: Bruce, Zodiac Sign: Pisces

David Paul Balthaser
4-H, Drama Club, F.B.L.A., FFA, Yearbook, Band, Zodiac Sign: Sagittarius, Career Goal: Music/Theater (Sound and Lighting)

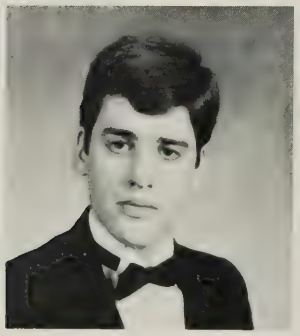

Robert Knight Banton
V. Baseball (Co-Captain 12), Wrestling, S.C.A. (V-President 11; President 12), Newspaper, Yearbook, Chorus, French Club, Pep Club, Nickname: Sir Fresh, Zodiac Sign: Leo, Career Goal: Navy-Office Management

Teresa Eleanora Bartee

Tammy Sue Bartley
Softball, 4-H, FFA, Nickname: Kasey, Zodiac Sign: Sagittarius, Career Goal: Training Horses

Sophia Renee Bland
4-H, S.C.A., FHA, Kee Club, Nickname: Fe, Zodiac Sign: Leo, Career Goal: Getting a job in the city

James Edward Blanton
V. Basketball, J.V. Basketball, J.V. Baseball, Track (Outdoor), 4-H, FFA, Kee Club, Nickname: Geek, Zodiac Sign: Cancer, Career Goal: Go to College

Macey Ann Boatwright
Girls Track, 4-H, FHA, Kee Club, VSSP, Pep Club, Nickname: Slim, Zodiac Sign: Virgo, Career Goal: Model

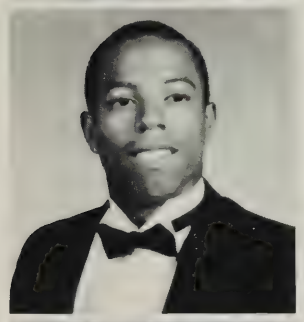

Keith Lamont Bolden
V. Football (Captain 12), V. Basketball, J.V. Basketball, V. Baseball, Track (Outdoor), F.B.L.A., FHA, FFA

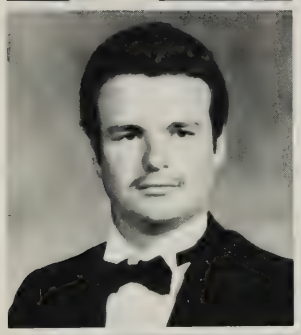

Danny Boley

Valerie Denise Braxton
F.B.L.A., FHA, Nickname: Lisa, Zodiac Sign: Leo, Career Goal: Secretary

Jimmy L. Brooks

Alonza Donnal Brown
Track (Outdoor), Softball (Manager), FFA, VICA, Nickname: Brown, Zodiac Sign: Aries, Career Goal: Undecided

Amy Loretta Brown
4-H, Class Night (Gag Gifts), F.B.L.A. (Secretary), Kee Club, Chorus, Zodiac Sign: Virgo, Career Goal: Business Administrator

Kesha Monique Brown
Track (Indoor), Girls Track (Co-Captain 11-12), 4-H, S.C.A., Kee Club, Band, Varsity Club, Homecoming Court, Nickname: Kemo, Zodiac Sign: Scorpio, Career Goal: Accountant

Duane Asal is thinking of flying south for the winter.

Words to Graduate On

The Seniors of '86 talked often of their last days at CHS. Their reactions were quite different, but also unified in many ways. When conversing, "excited," "relieved," "tired," "happy," "party," "work," "summer," "college," and "the armed forces" came up in their discussions. The main activities that everyone was talking about was "Graduation," "prom," "class trip," and "class night." How did the expressions change when all the glory was gone?

Jennifer May Clayton
4-H, Drama, FHA, Nickname: Jenny, Zodiac Sign: Aries

Dana Marie Collins
F.B.L.A., FHA, FFA, Newspaper, Yearbook, VSSP (Treasurer 10th-11th, V-President 12th), Nickname: D.C., Zodiac Sign: Taurus, Career Goal: Secretary (CPA)

Sheila Marie Brown
V. Basketball, J.V. Basketball, Track (Outdoor), Girls Track, Softball (Co-Captain 10th), Cross Country, Kee Club, Chorus, Nickname: She-She, Zodiac Sign: Capricorn, Career Goal: Air Force

David Wayne Copeland

Stacy Yvette Brown
Track (Outdoor), Girls Track, 4-H, F.B.L.A., DECA, FHA, Kee Club, Drill Team, Zodiac Sign: Cancer, Career Goal: Air Force

Denise Michelle Copeland
4-H, FHA, Kee Club, Drill, Nickname: Nicey, Zodiac Sign: Virgo, Career Goal: Nurse's Aide

Stan Alton Carter
Art Club, VICA, Band, Chorus, Zodiac Sign: Sagittarius, Career Goal: Air Force

Cecil Jennings Childers

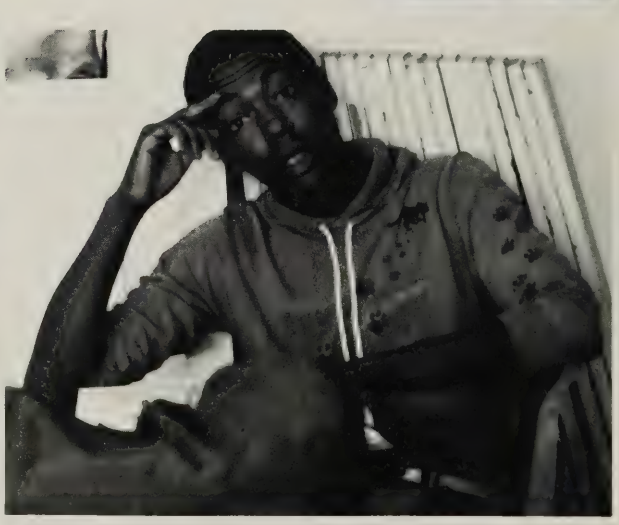

Michael Turner ponders over what's for lunch.

David Earl Creelman
Art Club, Yearbook, Zodiac Sign: Libra, Career Goal: Computer Programmer

Emma Lee Crump
V. Basketball (Manager), J.V. Basketball (Manager), S.C.A., DECA (President 12th), FHA, Kee Club, Newspaper, Yearbook, Cheerleader, J.V. Cheerleader, Nickname: Annie M, Zodiac Sign: Scorpio, Career Goal: Marketing Manager

Karen Dorine Crump
FHA, Kee Club, Drill, Nickname: Chippy, Zodiac Sign: Leo, Career Goal: Nurse

Penny Leigh Dawson
Art Club, Nickname: Wolfwoman, Zodiac Sign: Cancer, Career Goal: Undecided

Kim Novella Dixon
Class Officer (Board Member 11th & 12th), DECA (V-President 12th), Kee Club, Nickname: Red, Zodiac Sign: Scorpio, Career Goal: Marketing Business

John Paul Duty
V. Football, J.V. Football, V. Baseball, J.V. Baseball, 4-H, VICA (President 11th, Parlimentarian 12th), S.C.A., Drama, Yearbook, Wrestling, Band, VSSP, Zodiac Sign: Libra, Career Goal: Engineer

Curtis Alonza Edmonds

Robert Edward Edmonds, Jr.

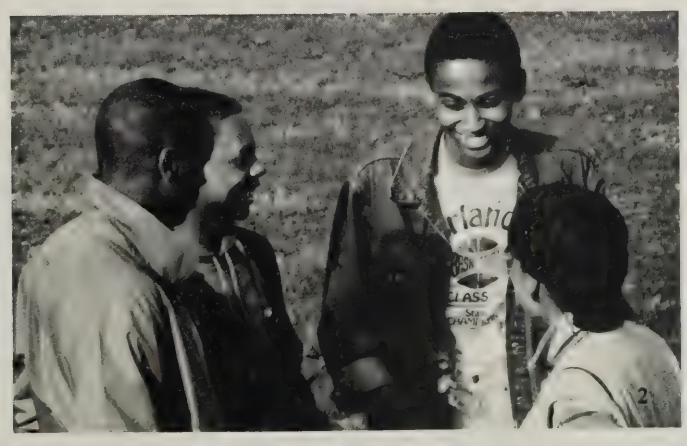

1. Alison Hamlett seems to be ignoring the photographer. 2. Tracey Moseby tells Alfred Walker, Curtis Foster, and Russell Lawrence just what she thinks of them.

1

Carshena Gabrille Epps
Track (Indoor & Outdoor), Girls Track, 4-H, FHA, Kee Club, Drill Team, Band, Chorus, Nickname: Sheena E., Zodiac Sign: Aquarius, Career Goal: Cosmetologist

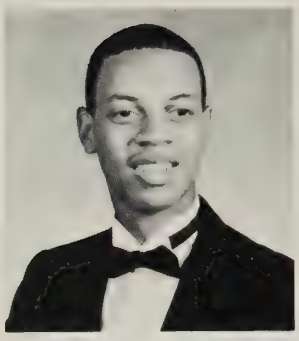

Curtis Jerome Foster
J.V. Football (Manager), V. Basketball, J.V. Basketball, V. Baseball, J.V. Baseball, Track (Indoor), S.C.A., FFA, VICA, Nickname: Romie, Zodiac Sign: Libra, Career Goal: Military Food Service

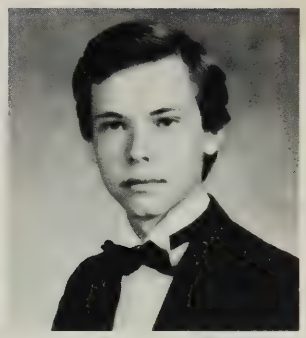

David Lee Giles
4-H, Board Member, Fundraising Chairman, S.C.A., Drama Club, F.B.L.A., DECA, FFA, Newspaper, Yearbook

Amy Jonese Gregory
4-H, Class Officer (Vice-President 10th), S.C.A., FHA, F.B.L.A. (Vice-President), Homecoming Court (Queen Candidate 12th), Nickname: Nesey, Zodiac Sign: Capricorn, Career Goal: Accountant

Alison Frances Hamlett
S.C.A. (Representative 10th), F.B.L.A., DECA, Pep Club, Homecoming Court, Girls State, Zodiac Sign: Libra, Career Goal: Travel/Tourism

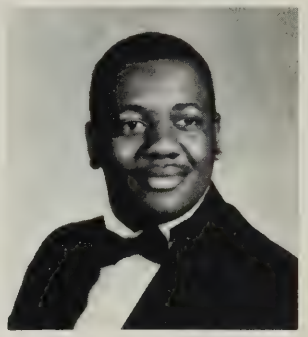

Vincent Edward Harris
Track (Indoor & Outdoor) (Manager), 4-H, Drama Club, FFA, Kee Club, VICA, Chorus, Newspaper, Yearbook, Nickname: Eddie Mostafa, Zodiac Sign: Scorpio, Career Goal: Air Force

Glenda Perkins Hazelgrove
V. Basketball (Co-Captain 11th & 12th), J.V. Basketball, Girls Track, Girls Basketball, Softball (Co-Captain 10th, 11th, & 12th), Class Representative, S.C.A. (Representative), N.H.S. (Report/Historian 11th, Vice-President 12th), FFA (Secretary 11th, President 12th), Nickname: Heifer/Holstein Jr., Zodiac Sign: Libra, Career Goal: Physical Therapist or Criminal Law

Joyce Lee Hindman
Art Club, Nickname: Jo, Zodiac Sign: Libra, Career Goal: Day Care Center Worker

Darryl Wayne Hite
4-H, S.C.A. (Representative 8th), FFA, Zodiac Sign: Leo, Career Goal: Law Enforcement

Gloria Mae Holman
4-H, FHA, Kee Club, Zodiac Sign: Pisces, Career Goal: Secretary

Johnny Ray Holman

Lawanda Angelettei Holman
Track (Outdoor), Girls Track, Girls Basketball, 4-H, FHA (President 12th), Kee Club, Drill Team (Captain), Nickname: Wiggle, Zodiac Sign: Cancer, Career Goal: Beautician

Ready? Set, Go!

Seniors seemed to be getting a good head start on their futures. They did prepare for it by taking SAT tests, finding permanent jobs, part time jobs, and being accepted to colleges. They filled out unlimited forms, wrote many letters of application, and learned to write correct resumes. According to senior Dana Collins, "It's tough getting jobs and accepted to colleges, but it's worth it for our futures."

1. Eugene James spreads magic dust for the Senior Dance. 2. Bella Haigh takes a break during a hectic day in Mrs. Jamerson's classroom.

Lillie Renee Hubbard
4-H, FHA, Kee Club, Nickname: Tiny, Career Goal: Beautician

William Nichols Hurt Jr.
V. Football, J.V. Football, FFA, Band, VICA (President 12th), Zodiac Sign: Pisces, Career Goal: Own Business

Darlene Jackson
J.V. Basketball, Track (Outdoor), Girls Track, Softball, 4-H, Kee Club, Chorus, Nickname: D.J., Zodiac Sign: Gemini, Career Goal: Captain in Air Force

Michael Anthony Jackson

Amy Lynn Jamerson
F.B.L.A., Nickname: Jamie, Zodiac Sign: Sagittarius, Career Goal: Accountant

Steve Johnson
4-H, F.B.L.A., Kee Club, VICA, Chorus, Nickname: Redd, Zodiac Sign: Libra, Career Goal: Secretary

Eugene Clyde James
V. Basketball (Manager), J.V. Basketball (Manager), Track (Outdoor) (Manager), Girls Basketball (Manager), 4-H (Reporter 9th), Senior Class (Vice-President), S.C.A. (Treasurer), Kee Club (President 12th), Newspaper, Yearbook, Nickname: Clyde, Zodiac Sign: Libra, Career Goal: Mortician

Paul Maurice Johnston
FFA, VICA, Zodiac Sign: Leo

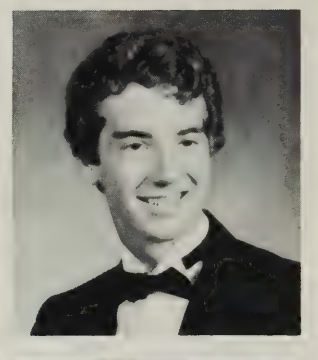

Ida Denise James
Track (Outdoor), Girls Track, Girls Basketball, FHA, Yearbook, VSSP, Nickname: Cat, Zodiac Sign: Leo, Career Goal: Computer Operator

Carl Jones

Earl Dianglo Johnson
V. Football (Captain 12th), J.V. Baseball (Manager), Track (Outdoor), Wrestling, FFA, Chorus

Frances Arlene Jones
Girls Basketball (Scorekeeper), F.B.L.A., Kee Club, Drill Team, Flag Course, Nickname: Cookie, Zodiac Sign: Taurus, Career Goal: Accountant

Tripping Out

The Seniors went to Florida on their class trip. They left on April 2, 1986 and returned on April 6, 1986. The bus ride was long but most found something to do, such as singing songs or telling jokes.

This was the first time for many seniors at Disney World. According to Robert Banton, Disney World was Awesome, fun-filled, and totally "Chilly."

Most of the seniors also enjoyed Wet and Wild. The seniors also went to the beach and had several other sightseeing expeditions.

1. Russel Lawerson, the video technician, films the basketball games. 2. Kim Dixion and Kesha Brown talk to each other after the last bell in the student parking lot. 3. Woodrow Sims is the Substitute for Mrs. Allen's class for the day.

James D. Kappelman
FFA, Zodiac Sign: Cancer

Russell Lawrence
Basketball (Video Technician), Football (Video Technician), Baseball (Video Technician), DECA, Nickname: Bones, Zodiac Sign: Virgo, Career Goal: U.S. Air Force

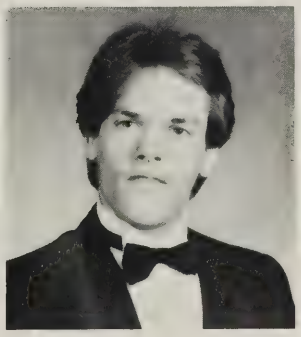

Larry Lynn Meredith
V. Baseball, J.V. Baseball, VICA (President 10th, Secretary 12th), Yearbook, Newspaper, Wrestling, Nickname: Micki, Zodiac Sign: Pisces

Shirley Mae Monroe
Girls Track, 4-H, FHA, Cross Country (Manager 12th), Kee Club, Yearbook, Chorus, Pep Club, Flag Court (Captain 12th)

James Tracy Lang
V. Football, J.V. Football, Wrestling, FFA, Art Club, VICA (Vice-President 12th), Nickname: Sasch, Zodiac Sign: Pisces, Career Goal: Law Enforcement

Michelle Denise Lipscomb
Girls Basketball, Girls Track, S.C.A., Kee Club, Chorus, J.V. Cheerleader, Homecoming Court (Queen Representative), Nickname: Me Me, Zodiac Sign: Cancer

Wallace Miller, Jr.

Will Monroe
VICA, FFA, Nickname: Ice-Man, Zodiac Sign: Virgo, Career Goal: National Guard

Raymond Lynn Morris
V. Football, J.V. Football, Track (Outdoor), 4-H (Reporter 10th), FFA (Reporter 9th, President 10th), Newspaper, Yearbook, Band, Nickname: Slick, Zodiac Sign: Aries, Career Goal: Mechanical Engineer

Alfred Quinten Parker
J.V. Football (Captain 9th), V. Football, N.H.S., FFA (Treasurer 11th & 12th), Nickname: Alfie, Career Goal: Attend College

James Payne
J.V. Football, Track (Indoor), S.C.A. (Representative), FFA, Kee Club (Photographer), Band, Nickname: Tiny Tim, Zodiac Sign: Pisces, Career Goal: Armed Forces

Tracy Melissa Mosby
V. Basketball (Manager), J.V. Basketball (Manager), Track (Indoor), Girls Track, Cross Country, Girls Basketball, 4-H, S.C.A., DECA, Class Officer (Secretary 10th, Vice President 11th, Secretary 12th), FHA (Secretary 10th), Kee Club (Secretary 11th & 12th), Chorus, Homecoming Court (Queen), Zodiac Sign: Gemini, Career Goal: Social Worker

Cynthia Deloris Patterson
4-H, FHA (Secretary 12th), Kee Club, Chorus, Nickname: Poochie, Zodiac Sign: Leo, Career Goal: To go to college

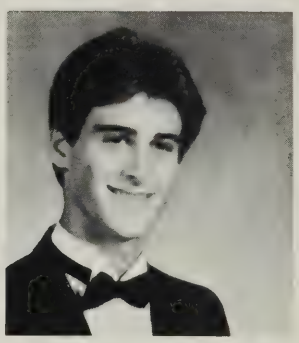

James Pleasants
V. Baseball (Captain 12th), J.V. Baseball, 4-H, FFA, Band, Prom Prince, Nickname: Jimmy, Zodiac Sign: Aquarius

Craig Bellany Moseley
Wrestling, Kee Club, VICA, Band, Chorus, Nickname: Cupid, Zodiac Sign: Aries, Career Goal: Commercial Artist

Pamela Sue Mullins
4-H, FHA, Art Club, Kee Club, Newspaper, Yearbook, Nickname: Roxy, Zodiac Sign: Scorpio

1. Most School Spirit is Lori Wood and Robert Banton. 2. Paul Duty flirts with Dana Collins. 3. Most Studious is Lori Wood and Michael Turner.

It's News

Seniors in 1986 all took a minimum competency test in citizenship. This test covered areas of general historic knowledge, such as where the first atomic bomb was dropped and who was President during World War II.

Fifty years from now, what events of importance will seniors recall from 1985-86? They may remember that Ronald Regan was President, that the Space Shuttle Challenger exploded with seven astronauts on board, and that the United States retaliated with military actions against Libya.

Nora Randolph
4-H, FHA, Kee Club, Band (Flag), Nickname: Tammy, Zodiac Sign: Gemini, Career Goal: Nurse

Samantha Yuetta Randolph
V. Basketball (Manager), J.V. Basketball (Manager), Girls Track, Girls Basketball, Senior Class (Treasurer), FHA, Kee Club, Homecoming Court (10th), Nickname: Cat, Zodiac Sign: Cancer, Career Goal: Air Force

Johnny Noble Reed

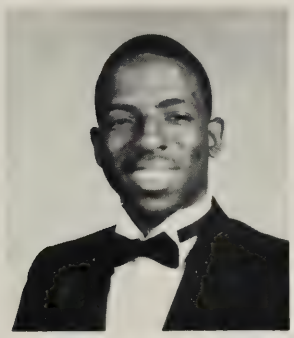

Timothy E. Reid
V. Football, Track (Outdoor) (Manager), 4-H, Class Board Member, Kee Club, Band, Nickname: Timmy, Zodiac Sign: Libra, Career Goal: X-ray Technician

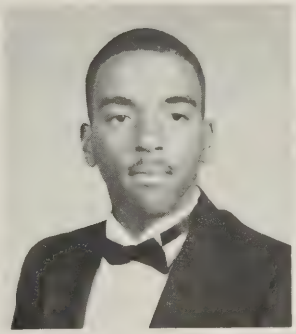

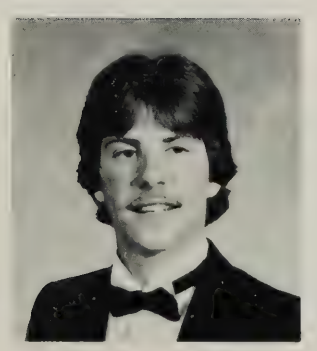

Michael Dewayne Rice
V. Football, J.V. Football, FFA, Art Club, VICA, Nickname: Mike, Zodiac Sign: Cancer, Career Goal: Air Force

Jacqueline M. Richardson
4-H, FHA, Nickname: Jackie, Zodiac Sign: Virgo, Career Goal: Cashier

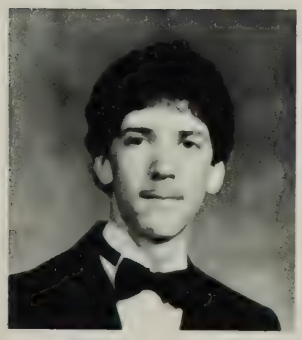

Steven D. Richardson

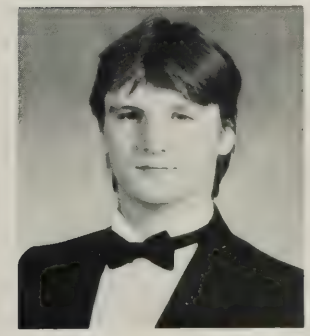

Christopher Gene Riddle
V. Football (Captain 12th), J.V. Football (Captain 9th), V. Baseball, Wrestling (Captain 11th & 12th), Band, Nickname: Chris, Zodiac Sign: Gemini

Gwendolyn Fay Rogers
4-H, Wrestling (manager 9), Drama, F.B.L.A., Homecoming Court (representative 7, ran for Queen 12), Nickname: Gwen, Zodiac Sign: Gemini, Career Goal: Pharmacist

Louis Henry Schalow
V Baseball, Track (outdoor), 4-H, Art Club (Reporter 8-12), Cross Country, Yearbook (Photographer 11-12), Band, Spanish Club, Nickname: Captain Lou, Zodiac Sign: Leo, Career Goal: Interior Designer/Architecture

Christopher Steven Ross

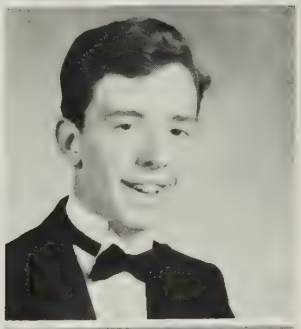

James Lee Shanks
Spanish Club, VICA (Treasurer 12), Chorus, Zodiac Sign: Pisces, Career Goal: Mechanic

Robert Lee Rundstrom
Cross Country, VSSP, Nickname: Bob, Zodiac Sign: Aries, Career Goal: Air Force

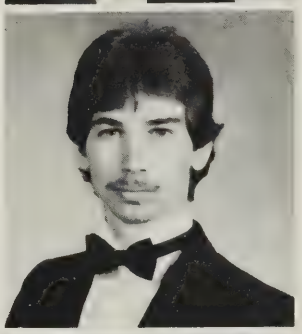

Mary Louise Shanks
Chorus, French Club, Nickname: Smooch, Zodiac Sign: Cancer, Career Goal: Teacher

Robert Kenyon Saunders
V Basketball (manager 9-10), 4-H, FFA, Kee Club, VICA, Nickname: Gravy, Zodiac Sign: Capricorn, Career Goal: Police Officer

Woodrow Wilson Simms
Track (outdoor-Manager 11), Class Board Member, N.H.S. (President 12), FFA, Cross Country, French Club, School Correspondent, Nickname: Junie, Zodiac Sign: Gemini, Career Goal: Electronics Engineer

Aim High for the Fall

When the Seniors were asked what their plans are for the fall of 1986, many had college on their minds. Others were headed for the Marines or Army. Many of them just wanted to work for a while and decide what they wanted, or would be busy marrying their boy/girl friends. A couple of seniors replied, "I'll be getting out of summer school in the fall and then who knows what I'll be doing, partying I guess."

1. Naweed Stwodah shows his true identity to all of CHS.

Hazel Annette Smith
4-H, FHA, Kee Club, Nickname: Ann, Zodiac Sign: Cancer, Career Goal: Model

Tonya Michelle Smith
Girls Basketball, 4-H, Student Council Member, S.C.A., Kee Club, Chorus, Nickname: Tay, Zodiac Sign: Virgo, Career Goal: Vocal Instructor

Sharon Ann Stinson
Softball, FHA, Kee Club, VSSP, Nickname: Snooks, Zodiac Sign: Cancer, Career Goal: Nursing/Housewife

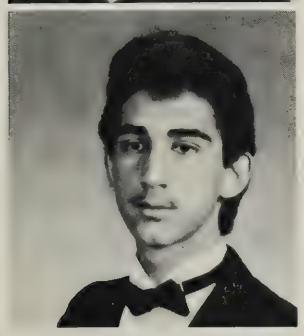

Naweed Mohammad Stwodah

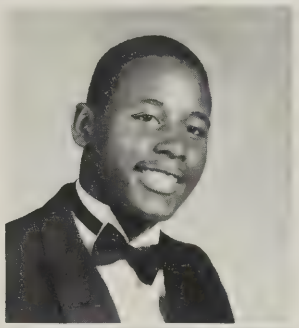

Antonio Dylan Taylor
Varsity Football (Captain 12), J.V. Football (Captain 10), Track (outdoor), 4-H, DECA, FFA, Kee Club, Chorus, Nickname: Tony T., Zodiac Sign: Taurus, Career Goal: College Football/Get a good job

Cynthia Yvette Thornton
Track (outdoor), FHA (Vice-President 12), Kee Club, Drill Team, Chorus, Flag Corps (Captain 12), Nickname: Tootsie, Zodiac Sign: Aries, Career Goal: Childcare Teacher

Florence Rebecca Thornton
S.C.A., Kee Club (Treasurer 10-12), Pep Club, Nickname: Float, Zodiac Sign: Capricorn, Career Goal: Beautician

Lisa Annette Thornton
FBLA (Historian 11-12), FHA (Historian 9), Kee Club, Flag Corps, Nickname: Lee-Lee-Lee, Zodiac Sign: Cancer, Career Goal: Secretary

2. Chris Ross shows his muscular form to Samantha Randolph. 3. Jimmy Kappelman looks excited to learn now that he has received his new books from Dana Collins.

Annie Bell Trent

Carol Jean Trent
FHA, Kee Club, Drill Team, Chorus, Nickname: Gettey, Zodiac Sign: Leo, Career Goal: Army

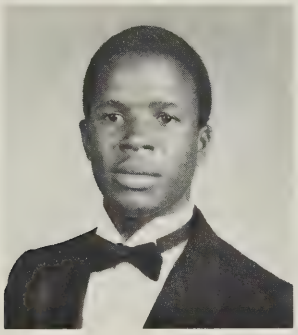

Dale Wilson Trent

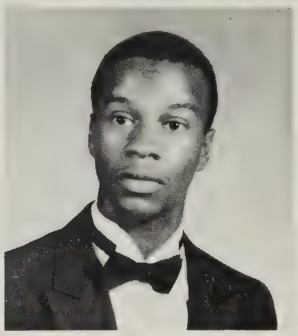

Melvin Trent, Jr.

Towanna Renee Trent
F.B.L.A., Drill Team (Manager 10th — 12th), Nickname: Nay, Zodiac Sign: Leo, Career Goal: Accountant

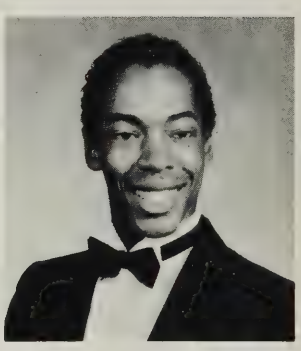

Michael Cornelius Turner
J.V. & V. Baseball, Track (Indoor and Outdoor), Class President (10th & 12th), N.H.S. (Reporter/Historian 12th), Drama Club, Cross Country (Manager 8th — 11th), Band (Drum Major 11th and 12th), Comp. Club. (President 12th), Nickname: Chipmunk, Zodiac Sign: Scorpio, Career Goal: Aerospace/Nuclear Engineer

Laura Ann Vance
4-H, F.B.L.A., VSSP (Vice-President 12th), Yearbook (Editor — 12th), Spanish Club, Nickname: Pork Chop, Zodiac Sign: Aries, Career Goal: Nursing

Arlene Denise Wade
Girls Track, 4-H, S.C.A. Representative, F.B.L.A., Yearbook, Kee Club (Secretary 10th), Chorus, Nickname: "Lene", Zodiac Sign: Virgo, Career Goal: Air Force

1. Most Popular is Eugene James and Tracey Mosby. 2. Robby Banton, Arlene Wade, Tracey Mosby, Eugene James, Paul Duty, Dana Collins, and Kesha Brown say their good-byes to the old C.H.S.

Alfred Lewis Walker II
J.V. & V. Football, Varsity Baseball, J.V. Baseball, Track (Manager 11th), S.C.A. (Representative), FFA, Chorus, Nickname: Juby, Zodiac Sign: Taurus, Career Goal: Owner of GQ Mag.

Carol Francine Warren
4-H, FHA, Yearbook, Zodiac Sign: Taurus, Career Goal: Travel Agent

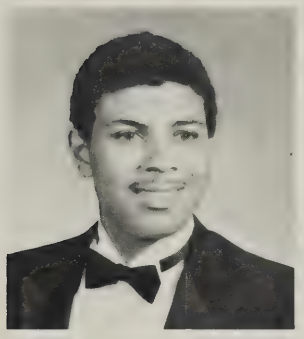

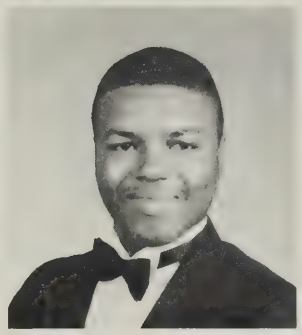

Milton Earl Warren
Track (Outdoor), FFA, VICA, Zodiac Sign: Aries, Career Goal: Secret Agent

Robert E. Williams

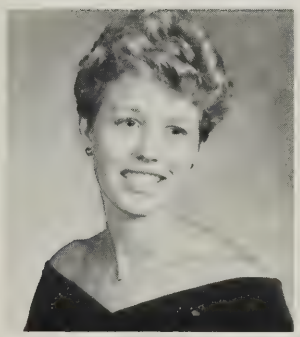

Tara Deneen Williams
Track (Indoor & Outdoor), Girls Track, Girls Basketball, Softball, 4-H, Cross Country (Manager 12th), Drill Team (Manager), Nickname: Puss, Zodiac Sign: Virgo, Career Goal: Fashion Designer

Lori Kathryn Wood
V. Baseball (Manager-Scorekeeper), Class Council Member, N.H.S., Drama Club, Photo Club, Newspaper (Editor 9th), Cheerleader (11th & 12th Captain), J.V. Cheerleader (9th Captain), Homecoming Court (Queen Candidate), Career Goal: Interior Decorator

Joanne Woodson
Track (Outdoor), Girls Basketball (Manager 11th), S.C.A., F.B.L.A., DECA, FHA, Kee Club, Nickname: Jody, Zodiac Sign: Scorpio, Career Goal: Marketing Education Teacher

Melinda Woodson

The Last Step

Graduation was a special occasion for seniors. Both the Bacc. and Commencement excercise were held at Jarman Auditorium at Longwood College in Farmville, Virginia. The Bacc. speaker was Dr. Steven Teague and the Commencement speaker was Dr. Carol Hollins. The exercises were held on Sunday, June 8, 1986.

The boys wore royal blue gowns and the girls wore light blue. Sponsors were hoping that this would become a tradition and that all future classes would graduate in these colors.

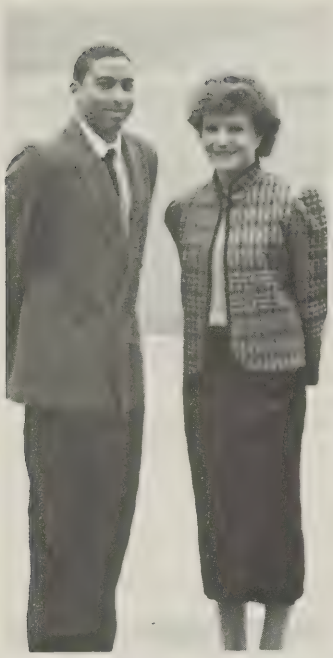

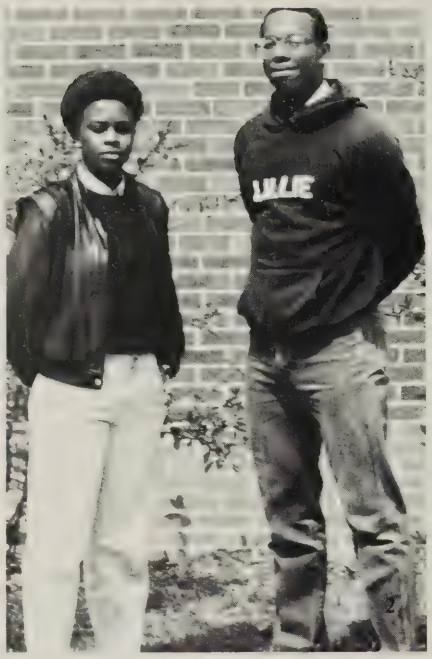

New Fashions

Fashion is something that in always important to students and something that always changes. Fifty years ago styles looked nothing like today styles. Fifty years ago women were wearing elegant suits with straight skirts and padded shoulders. History does repeat itself in that the padded shoulders are back. Seniors also appeared in stirrup stretch pants brought back from the fifty's and large beads popular in many past eras. New items such as flowered jeans appeared for the first time.

The question is, will any styles of 1986 be repeated in 2036? Only a future Senior Class will be able to tell.

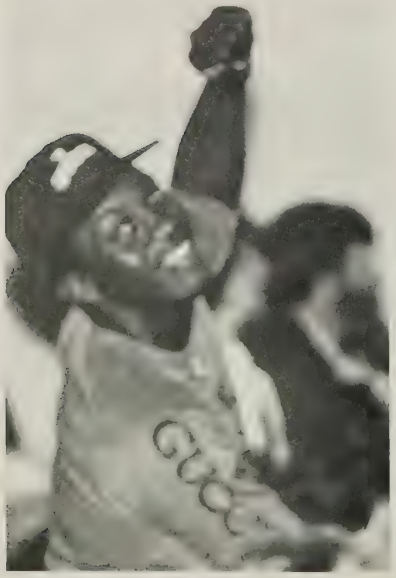

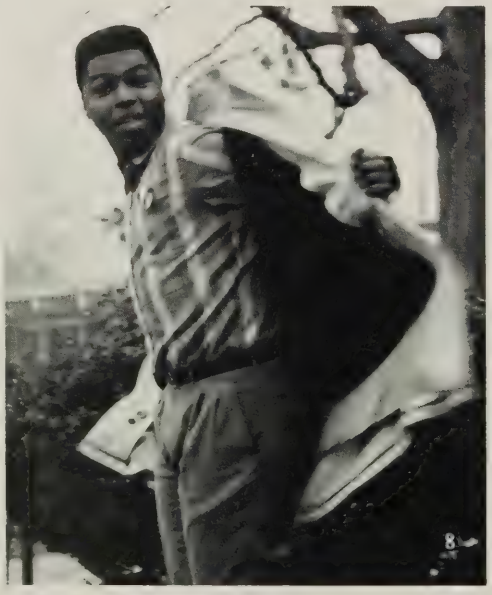

1. Best Dressed is Woodrow Simms and Becky Anderson. 2. Most Athletic is Keith Bolden and Shelia Brown. 3. Best Personality is David Giles and Amy Gregory. 4. Most Likely to Succeed is Michael Turner and Amy Gregory. 5. A new arriving student to the Senior Class is Steve Umbaugh. 6. Lori Wood falls asleep on the job. 7. James Blanton shows school spirit at a Basketball game. 8. Robert Williams tries to fly away from the good old C.H.S.

Juniors

The Juniors of Cumberland High were a hard working group. They worked hard to raise money to give the best prom at Cumberland and it will also go towards their senior class trip to Bermuda. Not only did they work to earn money, but they worked to improve scholastically also. For example, many tried out for the new Ace team at Cumberland and many of them were chosen to participate. For sure the Juniors have made a lot of progress this year.

ROW 1: Joyce Holman, Tammie McAbee, Syni Jackson. ROW 2: James Trent, Rebecca Carwile, Christina Booker.

Rose Allen
Alfonso Belle
Chris Bernard
Brian Beverly
John Bland

Earl Blanton
Rachel Blanton
Ronald Blanton
Maria Booker
Michael Branch

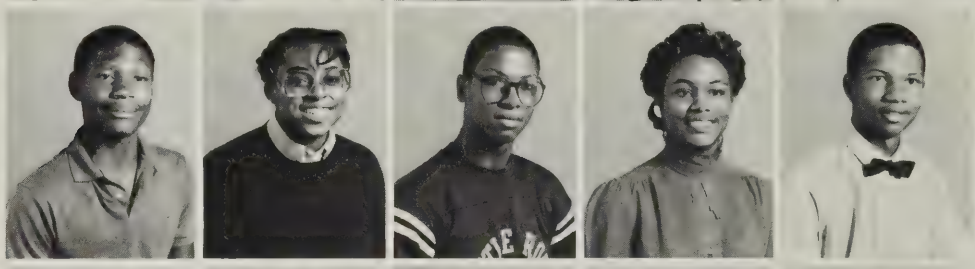

Lisa Brodie
Felencia Brown
John Brown
Larry Brown
Otis Brown

Almost Home

With only one year to go, the 1985-86 Juniors have come a long way since they first came to the high school. Their school spirit esculated this year which was evident by their winning of the "Class Competition," during the Pep Rally. This definitely was progress since they had never won the competition before.

1. Bruce Partridge knows the Juniors are number one. 2. While in the band room, Tammie and Lori discuss a cheering routine for the upcoming game. 3. "Juice" is sitting pretty in art class. 4. Greg Guiriceo, Lee Roy Sullivan, Scott Moore, Terry Seal and John Brown pretend to be studying in the library.

Levi Carrington
Ricky Carrington
Karen Carter
Rebecca Carwile
Eric Clark
Vikki Combs

Brenda Crone
David Dabney
Josh Diamond
Wendell Fisher
Pamela Fleming
Faye Garrett

Jon Germany-Bey
Greg Guiriceo
Ronald Gould
Bonnie Hampton
Tammy Helton
Stephanie Hendricks

Joyce Holman
Lisa Hubbard
Julie Hunt
Donnell Jackson
Syni Jackson
Asby Jamerson

Lillie Jones
Kenny Kirkland
Ruben Lozano
Tina Lucy
Jerry Martin
Tammie McAbee

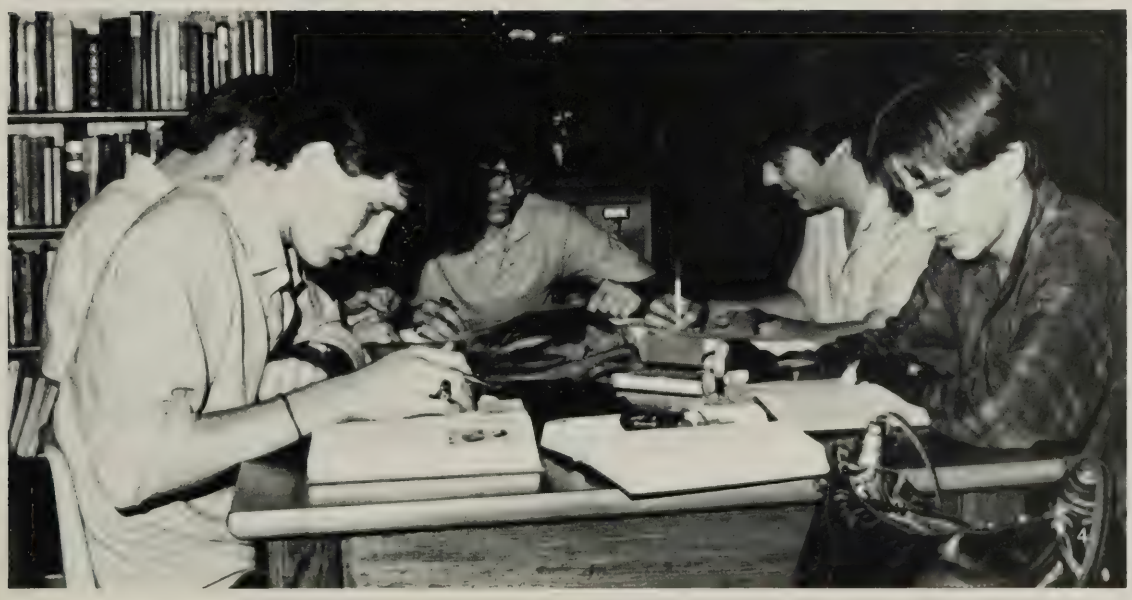

Richard McLaughlin
Grayson Midkiff
Bobby Monroe
Scott Moore
Suzanne Moore

Billy Nygaard
Wendy Ownby
Bruce Partridge
Corey Pervall
Billy Price

Jean Russ
Theresa Sakiewicz
Anthony Sanderson
Terry Seal
Cindy Shores

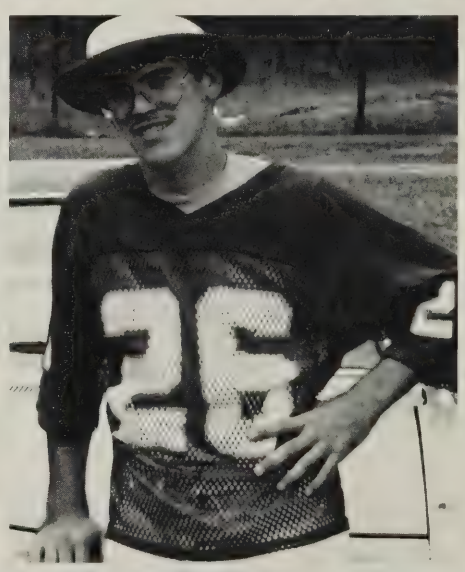

1. Alfonso Belle walks Ronald Gould to class after lunch. 2. Scott Moore takes a break after a hard practice. 3. Rhonda Wood, Penny Dawson, Wendy Ownby, Bonnie Weaver goof off during lunch. 4. Lisa Brodie sits daydreaming instead of paying attention in class.

Working Was Not Always Hard!

The Juniors worked really hard to earn money so they could provide the seniors with a nice prom. Their progress was slow until they started selling barbequed chicken, having bake sales, car washes and giving the Thanksgiving Dance. These projects required much time and effort but the juniors managed to have fun while working together on these fund raisers: for example, at the car wash they dumped water on each other and at the barbequed chicken sale they would occasionally "borrow" a piece of chicken. The money earned will also be used toward their class trip next year.

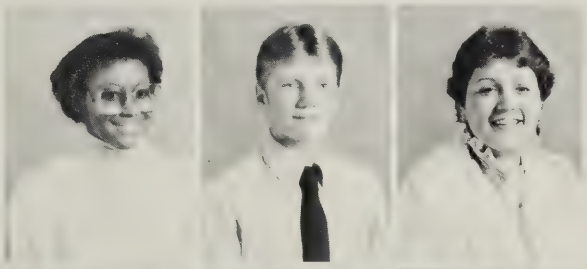

Anita Smith
Charles Smith
Betty Stacy

Homa Stwodah
Zaki Stwodah
Lisa Sullivan

5. Ophelia Redmond is studying very hard for a big test. 6. Jennifer Watson and Tina Lucy work hard to earn money for the Junior class. 7. Chris Bernard studies the curtain in the auditorium. 8. Anita Smith, Stephanie Hendricks, Evelyn Warren, and Monica Woodson wait patiently of the drama meeting to begin.

Lee Roy Sullivan
Shirley Thorton
Gerry Trent
James Trent
Michael Trent
Ruth Trent

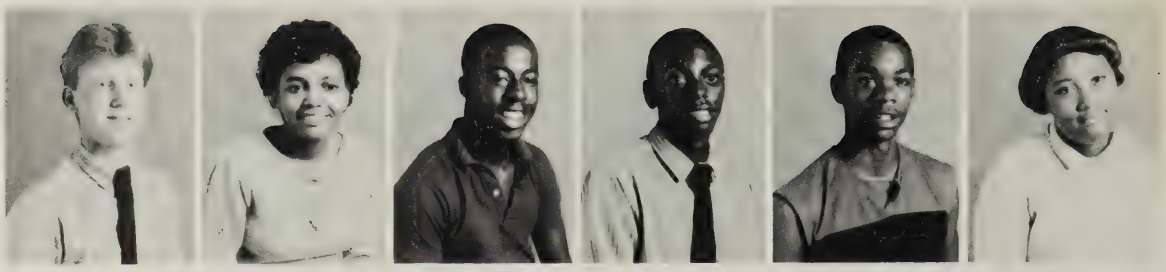

Getting Ready

The Juniors of Cumberland High School worked very hard to get ready for their SRA and SAT tests. By taking practice SRA tests and PSAT's, the group hoped to progress Cumberland's standing in Virginia test scores. Of the Juniors asked, most felt they did well. Betty Stacy and Tina Lucy mentioned "How could we miss with people like Rebecca Carwile and Billy Nygaard on our side!" It's true brilliance is on your side.

1

2

4

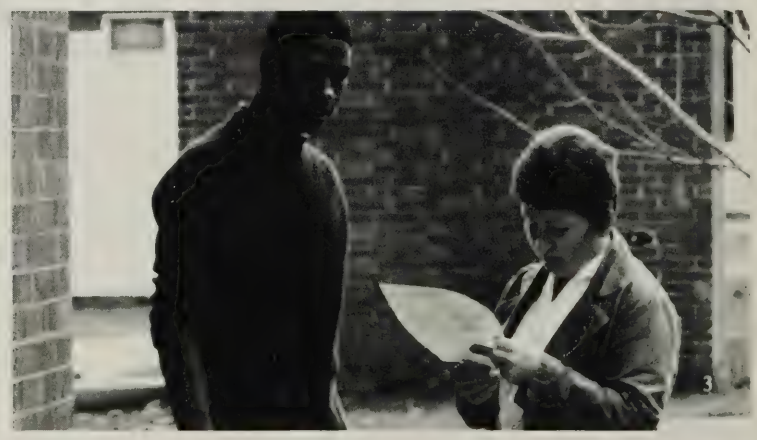

3

1. Betty Stacy and Theresa Sakiewicz show what friends are for. 2. Bonnie Weaver looks truly excited about getting her picture taken. 3. Ronnie Blanton receives a little "sidewalk talk," from Mrs. Taylor. 4. Mr. Farmer explains something very important to Charles Smith after class.

Traci Turner
Evelyn Warren
Jennifer Watson

5. Pam Fleming talks to the class about the bulletin she put up in Coach Horton's class. 6. Christina Booker feeds Scott Moore ice cream in the "Feed your Face" contest during the Pep Rally! 7. James Partridge and Suzanne Moore look on as Ms. Ratay teaches them how to do it. 8. Felencia Brown does her "thing" at the Pep Rally. 9. Christina Booker, James Trent and the group look over prom preparations.

Bonnie Weaver
David Williams
Melody Williams
Arthur Woodson
Monica Woodson
Abagail Young

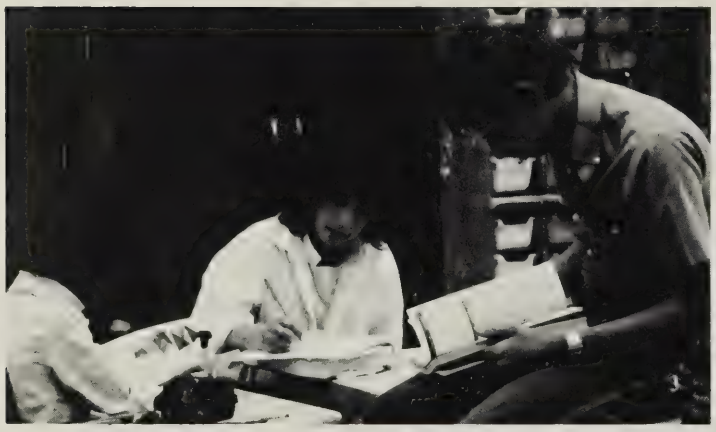

Almost There!!

Making it to the 11th grade was not always easy, but for the majority of the students that made progress as the years went on they are counting the days until they will be seniors.

Most managed to enjoy being Juniors along the way. They had fun electing class officers and serving as ushers for the graduation. Two Juniors were also elected to attend the Boys and Girls State. Some juniors even performed extra school activities such as the new Ace Team and working as aides for teachers. Most Juniors said that, "this has been a fun year, but next year is going to be better."

1. After cheering practice Suzanne Moore attempts to do her history homework. 2. Woodrow Simms, Billy Nygaard, and Josh Diamond stand proud to be Cumberland's top three scorers at the VCU Math Contest. 3. Ophelia Redmond, Vicki Combs and David Dabney talk about their art work. 4. Terry Seal and Dwayne Booker practice marching before a big parade. 5. Ronald Gould and Bruce Partridge play the school song during the Pep Rally.

Sophomores

Members of the Sophomore class particiated in the band for the year 1985-86. Terry and Dana seem to be more interested in the photographer then their band instructor. Though Terry and Dana are out of line, the stride of the C.H.S. Band continues to flow.

Cumberland High School Band members Terry MacAbee on saxaphone and Dana Woodson on the clarinet, are looking forward to another year with the C.H.S. band.

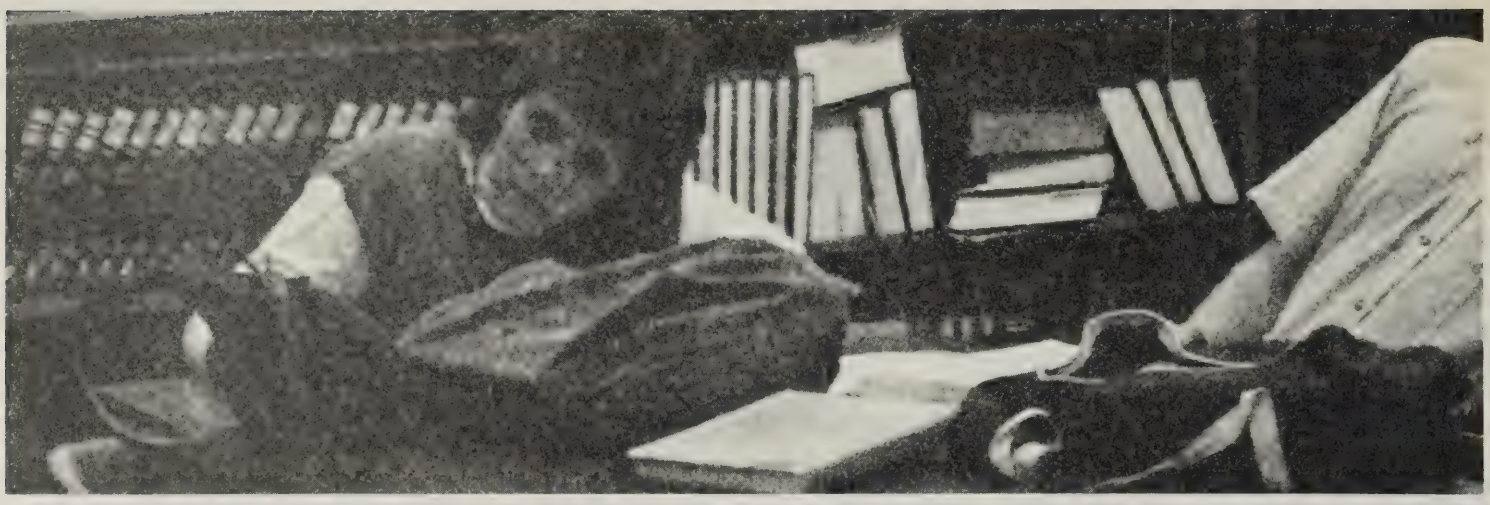

Rising in the World

Just two more years to go before becoming Seniors. But the sophomores have a "big" and "exciting" year as Sophomores. They looked forward to getting their licenses for the first time and the enjoyment of ordering their class rings for the first time also. Now they plan for next year when they will be able to get jobs and make their own money.

Lee Amos
Amy Anderson
Willeta Anderson
Sandra Andrews

Angela Aesenault
Cheryl Baker
Michael Barnette
Keshia Bell

Catherine Berlin
Phillip Bolden
Paul Booker
Jewel Bowles

1. Pamela Latham glares at the camera for intruding on her moment of privacy. 2. Jackie Brown, Susan Eanes, and Saketra Trent are President, Treasurer and Vice President respectively. 3. Susan and Nancy walk "quietly" to class. 4. Traci Giles is seen here refusing to be dazzled by the sparkling conversation of David Creelman. 5. Bernard Foster and Coach Cosby determine what lies beyond the edge of the universe. 6. Michael Ford says "How did you get that answer?"

Thomas Brooks
Jacqueline Brown
Keith Brown
Jacqueline Bryan
Rodney Callands
Todd Childers

Not Pictured

Kevin Childress
Theresa Clark
Michelle Cooper
Delores Copeland
Kerwin Copeland
Janet Copeland

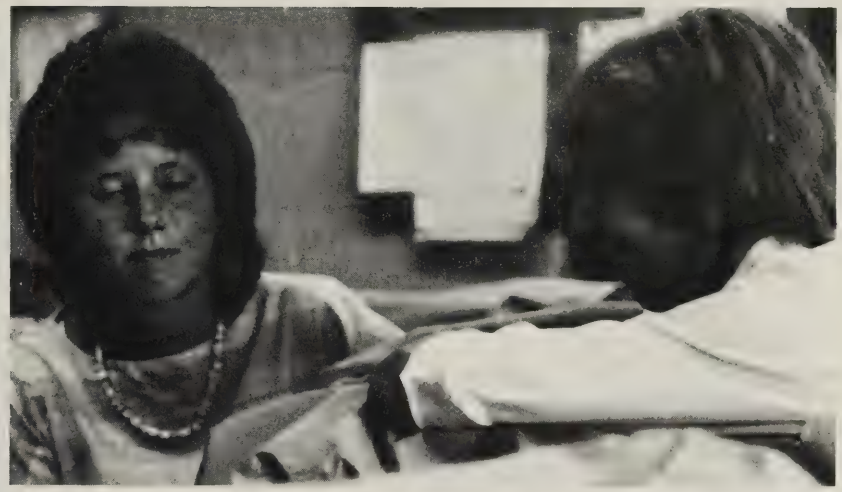

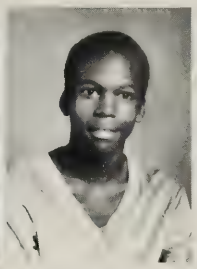

Toni Copeland
Thaddeus Cosby

Helen Covington

Bryan Cowan

Cynthia Crawley
Kenneth Crone
Phillip Dandridge
Susan Eanes
Kevin Edmonds
Jeffery Ewing

Chrissy Creelman
Retina Dabney
Eric Decess
Nathaniel Eastman
Paula Erwin
Iris Fisher

1

2

3

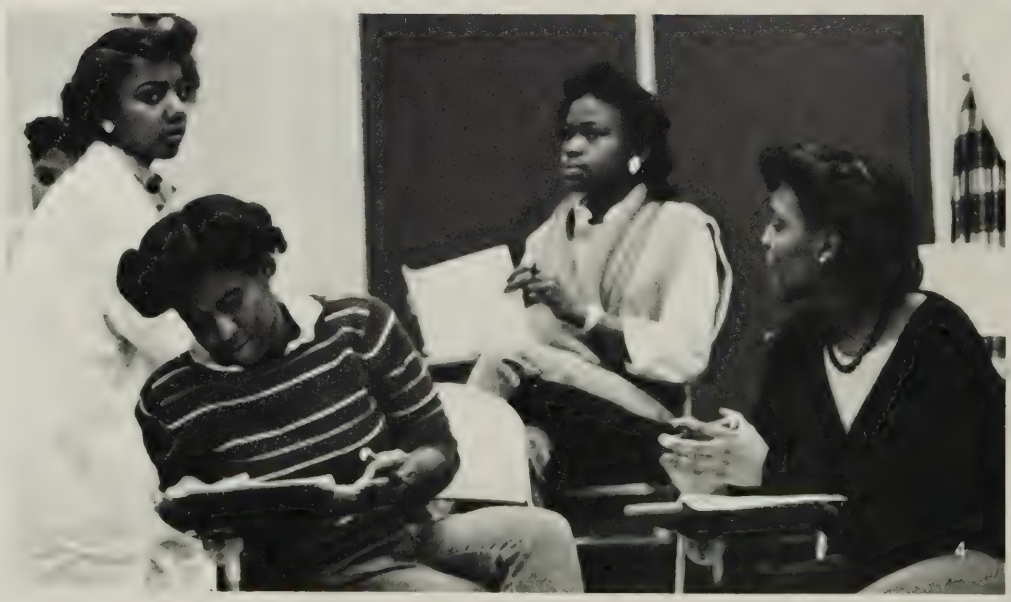

4

Joe Giles
Traci Giles
Angelette Gilliam
Eugene Goin
George Gregory
Marie Hamrick

Norman Harris
Patricia Haskins
Bobby Hatcher
Holly Hunt
Traci Jackson
Kevin Johnson

Kenneth Johnston
Karl Lampkin
William Lang
Pamela Latham
Diane Lilly
Crystal Luckett

Passivity

This year's sophomore class was a rather passive one. They had no fund raisers and were not sure as to what kind of prom they will have. Students had to adjust to two new English teachers. And in the words of Traci Giles, "It was a Tough cause; I had both of them.

1. Mrs. Johnson puts her typing on the board for today's classes. 2. James Taylor discusses his feelings for Tonya Smith's cousin. 3. Sandra Andrews and Kim Ross cheer like they've never done before. 4. The chorus members try to study for their test before Ms. Raray comes. 5. Jeff Stimpson and Michael Turner practice for their test before the big concert. 6. "I'm not scared of Mr. Nygaard," says Mike Barnette. 7. Terry McAbee finaly arrives to call on time.

Elaine Marshasll
Melissa Martin
Terri McAbee

Sherry Nolan
Bill Orange
Carolyn Owen

Carol Paul
Kevin Richard
Norma Rickmond

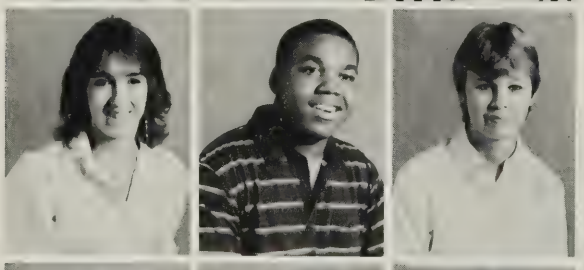

Kim Ross
Ward Saunders
Diane Seaver

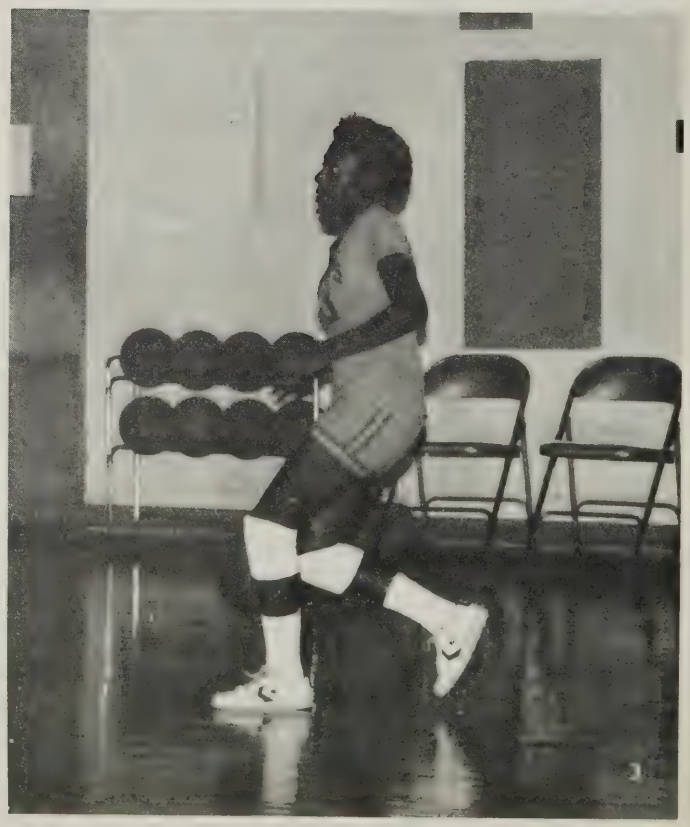

Favorite Classes

Every year students have a problem deciding what class is best. Yet some sophomores have decided opinions. According to Traci Giles, Spanish was best because she enjoyed learning a foreign language.

This year for the sophomores, the foreign language were leading. Next year perhaps another class may win.

Doris Sims
Norris Sims

Dale Smith
Jeff Stimpson

Chris Taylor
James Taylor

Gerald Trent
Saketra Trent
Sandra Trent

Walter Tusim
William Walker
Melissa Welch

Jeff Stinson wonders what to play next. 2. Jackie Bryan rehearses the play "The Little Match Girl". 3. Sharon Liggins goes for a lay-up. 4. Kay Covington thinks about what she is supposed to say next. 5. 10th graders play basketball during their gym class. 6. Chrissy Creelman cheers her heart out.

Bryan Wiliams
Johnny Wingo
Billy Wood
Dana Woodson
Jemifer Young

6

7

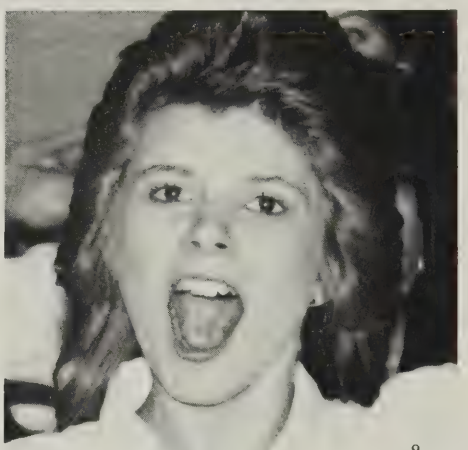
8

9

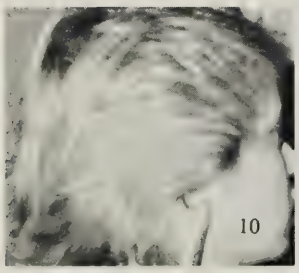
10

11

12

What's Next?

The Sophomores have much in store for them next year. They have to prepare for new teachers, get new fund raisers to have money for the prom. Pick up their class rings, and take the classes necessary to graduate.

13

6. Saketra Trent 10th grade representative for homecoming. 7. Nathaniel Eastman goes to the bus after a long day. 8. Chrissy Creelman cheers at the basketball game. 9. Michael Ford walks cool to his math class. 10. Donna Kirkland watches the homecoming dance. 11. Cathy Berlin plays an old lady in a school produced play. 12. Robin Fitzgerald and Billy Wood anxiously wait for the song to play at a school dance. 13. Heather McKinnon, Shannon Covington, Winkie Blanton, Scott Partidge, Michael Macecran, Melissa Welch, Sherri Nolan, Jay Buswell and Cameron Banton hit a "Chilly" pose during lunch time.

Freshmen

The Freshmen are changing just like C.H.S. itself. The ninth graders are reaching new heights and facing greater challenges. The freshmen are gaining respect and earning privileges that they are entitled to. At least, that's what one 9th grader said.

Ronnie Cassel is a freshman and also a competitor in the "Feed your Face" contest.

Cheryl Allen
Ronnie Allen
Carey Anderson
Veronica Anderson
Charlotte Atkins
Richard Baldwin

Daniel Balthaser
Cameron Banton
Helena Blanton
Gayle Boatwright
Byron Booker
Catherine Booker

Dwayne Booker
Leroy Booker
Richard Booker
Otis Bowles
Stacy Bowles
Kenneth Branch

Andrew Brooks
David Brooks
Kovalensky Brooks
Carl Brown
Charles Brown
Cynthia Brown

Holding On To A Dream

What did teachers think of the 9th grade class of 1985-86? Ms. Tillerson felt that the 9th graders showed a lack of interest in their classes. She stated that hopefully within a few years they will mature, and show some enthusiasm and participate in some activities. She said she would wait for the progress.

1. Cameron Banton looks surprised. "Gee Wiz, was the test today?" 2. Students Tammy Stinson, Trina Worrell, Michael Bolden, and Vivian Boley of C.H.S. pass time before leaving for home.

Charles Buswell
Sherman Carter
Jody Cassel
Troy Clark
Shannon Covington
Angela Crump

John Dandridge
Johnathan Diamond
James Dingus
Victor Eastman
Tonya Edmonds
Cindy Ewing

Antowine Faggins
Mary Ford
André Foster
Timothy Foster
David Giles
Johnny Ginlock

Pamela Hairston
Douglas Hallik
Walter Hamlett
Emanuel Harris
John Hart
Sara Harvey

Joseph Hoffman
Robert Holcomb
Gregory Holman
Richard Honebein

Shelia Hughes
Tammy Jamerson
James Johnson
Kim Jones

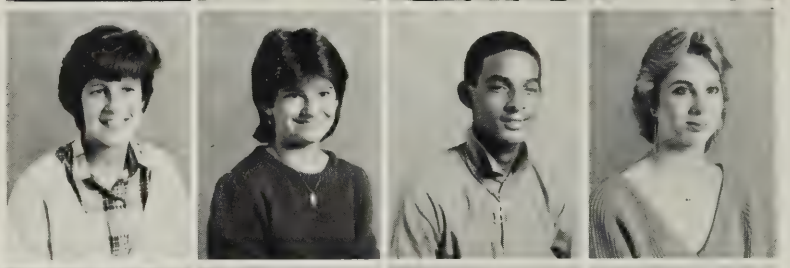

Tammy Jones
Tina Justice
Donna Kirkland
Randall Lamb
Sherman Langhorne

Stanley Lee
Aaron Liggin
Jose Lozano
Michael MacEachran
Michael Marion
Lundy Morgan

Terry Napier
Marshall Newton
Teresa Overstreet
Melissa Paris
James Partridge
Jennifer Radun

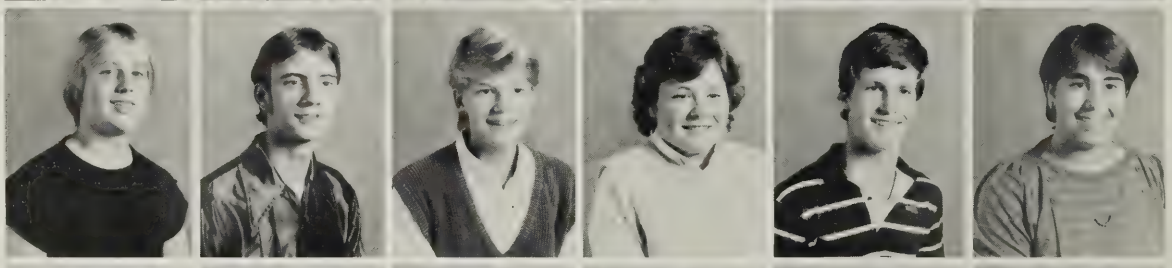

Bernard Reed
Darrell Richard
Derick Richard
Marjorie Riddle
Connie Riner
Rob Robertson

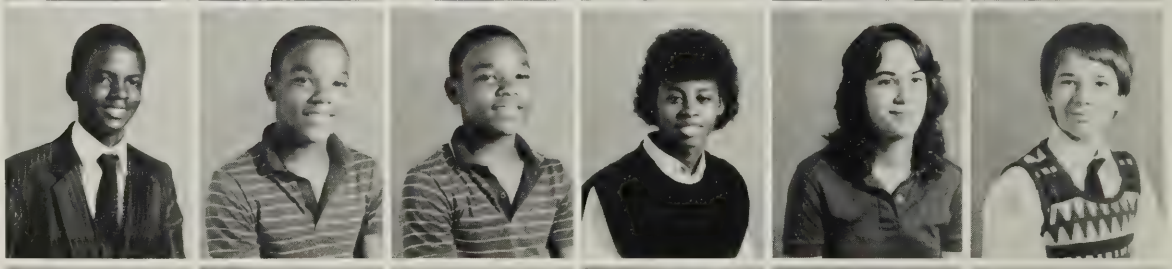

Robert Ruby
James Sanne
Issac Scott
Melanie Shope
Debra Short
John Sims

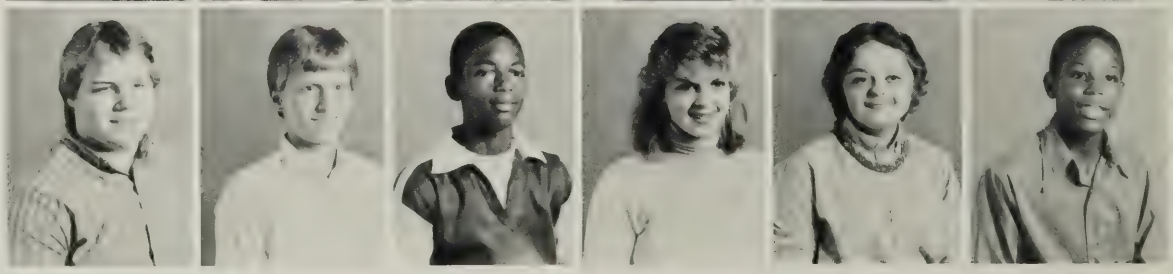

Michael Sims
Sandra Smith
Charlie Spillman
Robert Swann
Barry Swann
Harry Swann

Ronnie Swann
Johnathan Sykes
Vincent Tate
Amy Thompson
Lisa Thompson
Sharon Thornton

Avis Timberlake
Harvey Trent
Tamertra Trent
Billy Trevillian
Betty Tusim
Barry Tysom

Kimberly Whittle
Paulette Williams

Tamera Williams
Trina Worrell

Inner Outlook

What did the 9th graders think of themselves? Overall their outlook for 1985-86 was high. Angela Crump felt that her 9th grade class was very intelligent. Sharon Thornton said, "They're good students that have set their sights on high goals and have the ability to achieve their goals."

1. Bernard Reed, Monica Woodson, and Valerie Braxton appear to be happy as they board the bus to go home. 2. Jay Sanne and Teresa Overstreet can't believe they're finally in the Duke yearbook.

All For One

"New, new, everything new" could have been the motto of the 1986-87 Freshmen. They finally got a new name — Freshmen. They got new English teachers — Ms. Martin and Ms. Facchine, both new to the county; a new science teacher — Mrs. Stone, also new to the county; a new math teacher — Mrs. McLaughlin. And they had two new football coaches for the J.V. team — Mr. Hess and Mr. Stone.

1. Charlie Spillman is cool as a cucumber. 2. Miss Southall and Miss Martin are two of Cumberland's newest arrivals. 3. Shelia Hughes and Teresa Overstreet are Cheerleaders at Cumberland High. 4. Miss Facchine fills out her planning sheet for the week. 5. Coach Ferris is a Physical Education teacher at Cumberland.

Rookies

The eighth graders finally reached the High School. They had good times and bad times. But most of the time they were just faces without names. Melanie Spillman said, "It was tough but we made it." The eighth graders seemed to just be lost in the crowd.

Sharon Amos
Yolanda Anderson
Melissa Asal
Shirley Boatwright
Michael Bolden
Vivian Boley

Dwayne Booker
Yolonda Booker
April Bottonly
Matthew Bowles
Earl Braxton
James Brooks

Paul Brooks
James Brown
Carl Brown
Charlotte Browning
Rosalind Callands
Ronald Cassel

Christopher Cerveny
Paula Cerveny
Dwayne Chick
Michael Childress
Beatrice Clark
Joyceda Clark

Slowly Climbing

The 1985-86 Rookie Class was very large this year, with 149 students. Yet, according to one Rookie, they were all determined to get to the top. According to their gym coach, Ms. Tillerson, the group was very athletic, even though they were usually small in stature. She also said that about 79% of them were working very hard and that the number might increase as they progress.

1. Angie Layne talks on the phone while Charlotte Browning waits for her turn. 2. Yolanda Booker, Tonya Booker, and Chanda Mack enjoy the Homecoming football game.

Christopher Clayton
Kimberly Combs
Kevin Copeland
William Crawley
Freddy Crump
Tyrone Crump

Angela Davis
Laura Decess
Tanya Dibble
Lenwood Duncan
Eugenia Evans
Don Ferrebee

Robin Fitzgerald
Angela Foster
Keith Garret
Laura Graves
Leroy Hampton

Sharon Hatcher
Jody Hazelgrove
Tammy Hill
Jennifer Holcomb
Gail Hubbard
Robin Jamerson

Alonza James
James Johnson
Michelle Jones
Jeffery Kerney
Jeremy Kirstein
Douglas Lang

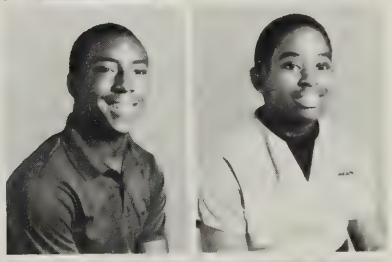

David Langhorne
Dennis Lawrence

Angela Layne
Chanda Mack

Gary McClinton
Deloris Mickens
Leroy Mickens
Jeffrey Minter
Teresa Monroe
Kelly Montgomery

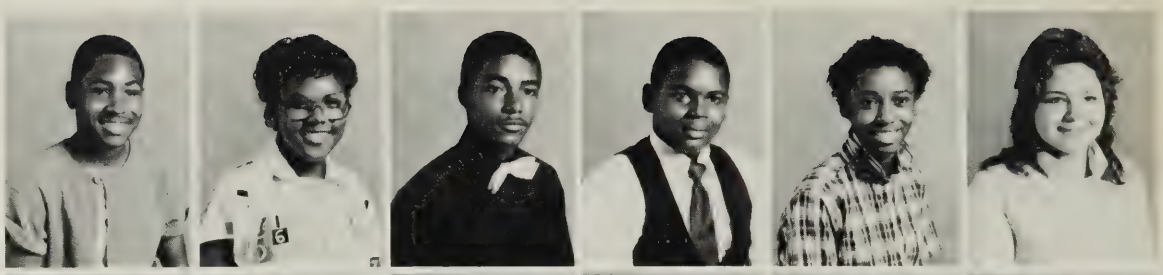

Jimmy Morris
Tara Mosby
Horace Moorefield
Alvin Mullins
Teresa Owen
Dennis Ownby

Scott Partridge
Jimmie Pembelton
Bobby Price
Charlotte Randolph
Chris Randolph
Gwendolyn Reed

Sherby Richardson
William Richardson
Timothy Robertson
Jerry Royal
Johnny Ruthskoski
Charlene Scott

Striving To Be The Best

A 1985-86 Rookie stated that the students in the 8th grade class adjusted well and that they were trying hard to be noticed. How did they do this? Many 8th graders exceed at rapping, and were often heard in the halls. Some "dressed to impress." A few, such as Jeremy Kirstein, even tried to get some good grades.

1. Robin Jamerson studies for a test. 2. Charlotte Browning and Melanie Spillman enjoy the pep rally, as Ms. Southall and Ms. Martin look on.

Vernard Scruggs
Nancy Seaver
Tom Shelton

Jimmy Shumaker
Lawanda Sims
Lonnie Smith

Michael Spain
Melanie Spillman
Tammy Stinnett

Nancy Taylor
Gregory Thompson
Frankie Thurston

Joseph Toney
Donald Trent
Mark Trent

Conrad Tyree
Betty Vaughan
Linda Wade

Angela Walker
Rene Walker
Albert Watson
Lisa Watson
Colin West
Paula Whitaker

Tammy Wine

Bobby Wright

They Tried Hard

The 8th graders tried hard to deal with the new responsibilities of being a newcomer at the High School. According to Carl Harding, just finding classes was one of the most difficult tasks to accomplish.

1. Kay Covington, Robin Jamerson, Scott Partridge, Lonnie Smith, and Jacqueline Bryan participating in a play. 2. Lonnie Smith, Michael Jackson and Otis Bowles decided to show off a little before class. 3. Jacqueline Bryan, Lonnie Smith, Carol Paul and Winkie Blanton show off their talent on stage. 4. Miss Southall, Miss Martin, Charlotte Browning and Melanie Spillman enjoyed the pep rally. 5. The 8th graders playing around during their lunch time.

Ashleigh Baber
Erin Baldwin
Octowin Branch
Erin Cosby
Beth Anne Davis

Terri Johnson
Angus McClellan
Chris McClellan
Duncan McClellan
Jamie McClellan

Skipper Martin
Katherine Moore
Bobby Owen
Clay Owen
Scott Owen

Starting Early

Teens for Tots Day Care Center was opened August of '84. It is run by the Occupational Child Care Classes I & II under the teaching and guidance of Mrs. Meinhard. The "Teens" are being trained to work in day care and if the two year program is completed they will be qualified to work as an aide in a day care center. The "Tots" are learning and developing. Each day brings opportunities for them to play, learn and express their thoughts. They have 12 full time tots and 19 part time. The center is open from 8:00 a.m. until 4:30 p.m. each day.

1. Mrs. Price helps Scott Owen to color in his coloring book. 2. Clay Owen seduces the photographer with his spectacular smile.

1

Future Leaders

The future leaders of tomorrow worked at expressing their thoughts and feelings by playing and learning to work with their teachers and other classmates. The program was set up to start these young children to learn at an early age what participation was all about. Some of the things they learned were to identify their colors, how to write and say their numbers and ABC's, to know their left from their right, and how to share and how to follow directions.

1. Tara Williams and Cynthia Thortan worked hard at teaching the young children how to eat properly. 2. Scott Owen thought about whether or not he should go down the slide. 3. Angus McClellan practices to become a future engineer. 4. Mrs. Meinhard sits patiently while telling the young children a story.

Shannon Rice

Heather Schember

Marissa Shawhan
Amanda Swafford
Tiffany Wiggins

Danni Wynn
Elizabeth Zimmerman
Penny Zimmerman

Advertisements

Almost since its existence, the Old High School has been featured in a yearbook. This building has now been standing for 50 years.

During those 50 years, the surroundings changed. Sidewalks were added. Buildings grew up all around it. Trees were cut down in the front lawn. Still the old building remained, putting out yearbook after yearbook.

And during those years, loyal advertisers kept supporting the yearbook. A look at a yearbook from 1940 and a look at the present Duke will show some of the same advertisers.

The staff of the Duke said that all the members hoped that 50 years from now the Duke will still be in production and the same patrons would be advertising in it.

FAS MART
CONVENIENCE STORES

P.O. Box 583 Cumberland, VA. 23040 Phone: 492-5884

GAS — FOOD — BEVERAGES for your convenience all the time

Hours: Sunday — Thursday 6-11, Friday — Saturday 6-12

H.W. "Zim"
Zimmerman, Jr.

ATTORNEY
AT LAW

Home Phone 375-3287
Work Phone 492-4888

Mary Anne Addleman
Owner

Sears

SEARS CATALOG MERCHANT
804-392-8131

College Plaza Shopping Center Farmville, VA 23901

HILLCREST

Service Station

J. D. Ranbon Jr., Owner

Repairs & Parts
Confectionary
Cold Drinks
Accessories

Intersection
Route 60 & 45

Day 492-4861
Night 492-4261

CUMBERLAND AUTO SERVICE
General Repair Service

Light Heavy Wreckers
Cumberland, VA. 23040

H. G. Atkinson, Jr.

POULSTON TV AND APPLIANCE
General Electric Appliances and Televisions
392-4469

- Fisher Stereo Equipment
- Zenith and RCA Televisions
- Repairs and Service

Farmville, VA 23901

J. D. YODER CONSTRUCTION

Quality Construction of New Homes

Additions
Remodeling
and
Masonary Work

Call (804) 492-5786
for your
construction needs

Income Tax • Payroll Taxes
Quarterlies, etc.

Bookkeeping • Accounting • Systems

Woodcutters Special

Appointment at any time

C. B. DOWDY

P.O. box 34
Cumberland, VA 23040

Office 492-4843
Home 492-4851

WILSON ELECTRIC COMPANY OF FARMVILLE, INC.

Electrical and Plumbing Contractor

Septic Tanks

Route 4, Box 259

Phone: 392-4413

CUMBERLAND FARM AND AUTO PARTS

P.O. Box 59

Cumberland, VA. 23040
804-492-4356

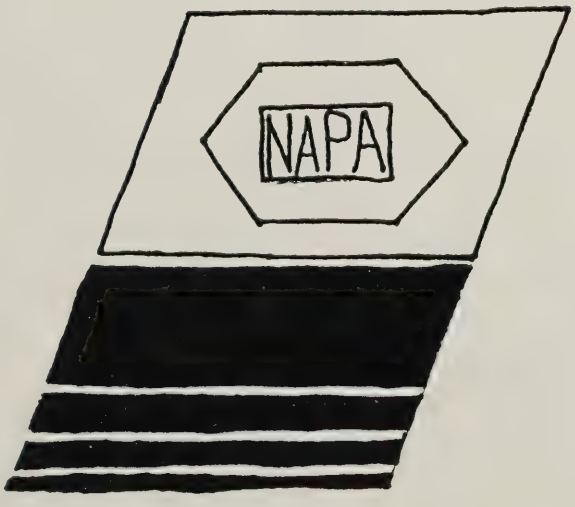

Compliments of

Robert K. Banton

S.C.A. President 85-86

Class

of 86

ROBERT G. WOODSON

Attorney at Law
492-4800

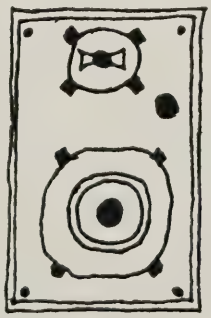

Compliments of the

Candy Man Disco

D. J.
Scott Stevens

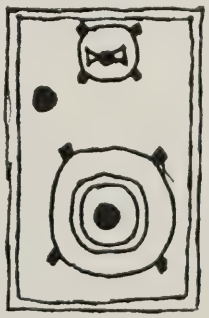

Bill Bailey, Pres. Charlotte Bailey, Sec.-Tres.

Bill Bailey Quality Auto Sales, Ltd.

"We aim to please — Your transport needs"

Route 2, Hwy. 15 & 460
Farmville, VA. 23901

Office (804) 392-4000
Home (804) 392-3835

FARMERS SUPPLY

Ashley Wood Heaters
Oil Heaters
Frigidaire — Maytag Appliances

225 North Main Street
Farmville, VA. 23901

Phone 392-3809

PAIRET'S INC.

136-138-140 North Main Street
Farmville, VA. 392-3221

Your Sporting Goods Dealer

Wilson
Spalding
Converse

Adidas
Nike
Puma

In Memory of Melissa Spillman

Alice Spillman

Billy Spillman Sr. & Family

Scotty Spillman & Family

Denny Spillman & Family

Billy & Kim Spillman

Duane Asal

Paul Duty

Wilson & Pauline Shores

Dick Meador

Dr. and Mrs. R. L. Banton III

Richard & Barbara Meador

Robert Banton

Mike & Susan Kappleman

Elizabeth Jamerson

Ernest & Shirley Duty

Gene Shores & Family

NICHOLAS

SUPER MARKET, INC.

RT. 15
DILLWYN, VA 23936
983-2939

FRESH MEATS
PRODUCE

WEEKLY-STORE WIDE
SPECIALS

WE GIVE TOP VALUE
STAMPS

HOURS
MON - WED
8:30 TO 6:00
THUR 8:30 TO 8:00
FRI 8:30 TO 9:00
SAT 8:30 TO 7:00

THE
BOOK NOOK

COLLEGE PLAZA, S.C.
Ph. 804-392-9525
Farmville, VA. 23901

Kimball
Pianos & Organs

Charlie H. Dowdy, Jr.
Jerry Dowdy

DOWDY FURNITURE
Your Englander Wood Stove Dealer
Appliances — New Furniture

Second St.
Farmville, VA. 23901

Phone 392-3490
392-4556

ROCHETTE'S FLORIST

100 South Va. St.
Farmville, Va. 23901
Phone 392-4154

Armstrong
Cooper

McCreary

B. F. Goodrich
Michelin

JERRY DENTON

Denton's Tire Service
900 E. Third Street
Farmville, VA. 23901

804-392-5758

FOURTH STREET
MOTOR COMPANY, INC.
210 FOURTH ST. • FARMVILLE, Va.
23901

LLEWELLYN BROS. LUMBER CO.

P.O. Box 491
Dillwyn, VA.
23936

JEFFERSON NATIONAL BANK CUMBERLAND VIRGINIA

COED HAIR STYLES

Randolph Shop
306 N. Main St.
Farmville, VA 23901

"The Look of Tomorrow at Yesterday's Prices"

Betty B. Thompson
Ph. 392-5481

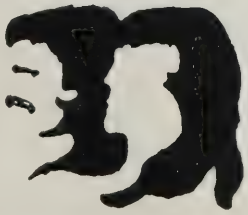

CVT

CUMBERLAND
VIRGINIA

ESTER MAY

THE SQUIRE SHOP

VILLAGE SHOP

THE HUB BOOTERY

CUMBERLAND
AUTO
SERVICE

CUMBERLAND, VA
23040

STEVE ATKINSON

CUMBERLAND
COUNTY
PUBLIC LIBRARY

SUPPORT YOUR LOCAL LIBRARY

CUMBERLAND, VA 23040

Glassware and Gift Shop
"Gifts for all Occasions"

HILLCREST
CONFECTIONARY

492-4586

FOR YOUR CONVENIEN SHOPPNG

THE FARMVILLE HERALD

STACK POLE CARBON

P.O. BOX M
FARMVILLE
VA.

MANUFACTUERS
of
QUALITY
MOTORS, GENERATORS
ALTERNATORS, BRUSHES

T. E. (Tommy) Hubbard — Owner
P.O. Box 242 Farmville, VA

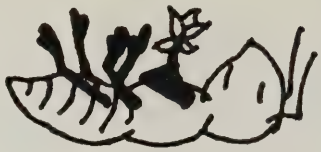

O K TERMITE AND PEST CONTROL

Farmville's Local Exterminating Company
Specializing in Residential Exterminating

392-3610

1

MARION GRAY THOMAS FUNERAL HOME

Serving Cumberland and the
Surrounding Counties

2

Another Year Gone By

The Seniors have gone — no more classes to attend. Books have been taken up. Teachers have gone. The Prom is over. What will the new year bring? It could be new Seniors, new classes, new teachers and new memories.

1. The Cumberland Public Library has a new site. 2. Billy Nygaard and Julie Hunt follow the road to paradise. 3. Cumberland High School students show plenty of smiles and hands. 4. Tonya Smith and Michelle Lipcomb share a lunch. 5. Lisa Brodie is tired of working. 6. Lillie Jones waits for ice cream customers in the cafeteria.

We Were Here

During 1985-86, 593 students were enrolled at CHS. Many found interesting ways to leave their mark. Some left graffitti on the bathroom walls. Some went out for sports. Some attended dances and other social events. Others became scholars or leaders or teachers' aides. The way that students found to become unique individuals were varied.

But often "making a mark" meant being part of a group. It meant wearing oversize shirts and beads and untied Adidas tennis shoes and two-tone jeans. It meant short haircuts and doing the dog. It meant listening to Lionel Richie and eating Gummy Bears. It meant rapping and imitating Fat Boys. It meant watching "Putting on the Hits" and going to Oscar's.

Perhaps 50 years from now, the marks will remain.

1. Eugene James shows Coach Ferris how to use his head in baseball. 2. Fans stand around during halftime at the football field. 3. Kevin Childress prepares to pass the ball. 4. Students enjoy themselves at one of the "victory" dances after a football game. 5. Mrs. Dorothy Brown and her grandson watch one of the CHS football games.

6. A massive pileup results in the Dukes on top. 7. The library aides are Syni Jackson, Woodrow Simms, Lisa Sullivan, Chris Ross, Paul Johnson, William Hurt. 8. Keshia Brown, Robbie Banton, and Traci Giles socialize in the band room, waiting for group pictures to be taken. 9. Waylon Griffith sleeps in study hall.

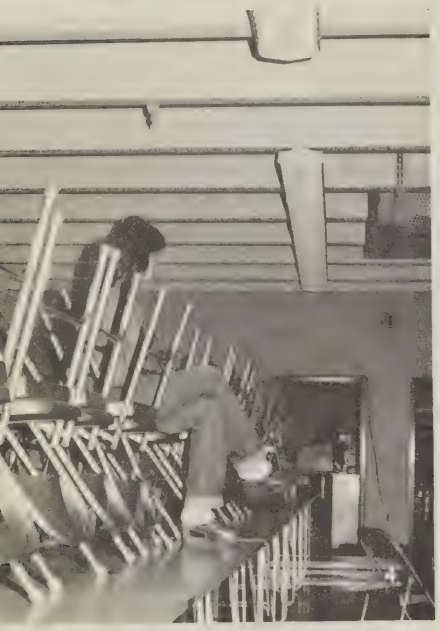

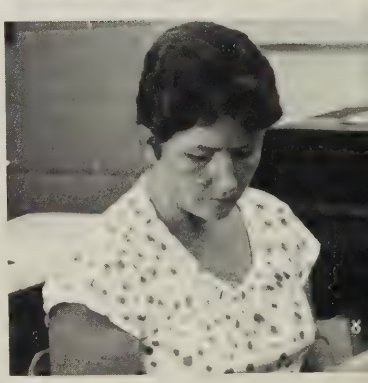

Golden Anniversary

The Golden Anniversary of the Old High School building came and went. The building that once housed all grade levels and the library and auditorium still stands. The building saw some repairs this year — new shades for some rooms, new windows in others. By the end of the year, the auditorium no longer existed — it was in the process of being turned into offices for the principal, assistant principal, guidance personnel, and secretaries.

The changes came but the building stayed. One faculty member hoped the building would be here in 50 years because "it has character."

1. Mary Edmonds is the winner of the Junior raffle of a VCR. 2. Arlene Wade, Amy Brown and Towanna Trent have a ball at the game. 3. Special Olympic Team: Ronnie Cassal, Kevin Richards, Wayne Allen, Sherman Carter, James Brooks. 4. Laura Vance Burton can't wait for the next lunch. 5. The locker room is clean for a change. 6. Free Fare in concert at the Gym. 7. CHS Cheerleader Nicole McAbee in action at the pep rally. 8. Mrs. Taylor types the daily announcements. 9 Sideline coaches always know best.